

**Percy Aldridge Grainger**

# **IN A NUTSHELL**

Scored for Military Band  
by

MSgt Don Patterson

## **Piano**

1. "Arrival Platform Humlet"
2. "Gay, but Wistful"
3. "Pastoral"
4. "The Gum-suckers" March

2011 "The President's Own" United States Marine Band  

# IN A NUTSHELL

Piano

## Suite for Band

Percy Aldridge Grainger

Scored for Military Band by

MSgt Don Patterson

### Nr. 1 - "ARRIVAL PLATFORM HUMLET"

With healthy and somewhat fierce "GO".

Fast (♩ = ca.110)

13

IN A NUTSHELL

Piano

42 50

*fff*

Red. V V V V V V V V V

51

*mp* *f* *mp* *f*

56 59

*fff*

Red.

62

*ff*

Red. V \*

68

*fff*

8va

72 75

*mf*

8va

IN A NUTSHELL

Piano

78 82

*mf* 3 *mp* 3

86 92

*mf* *dry* *mp* *sf* *lots* *sf* *fff*

(no ped.)

93

8va

98 103

8va *ffff* *fff*

Red.

102 103

4 3 3 *f* *sf*

IN A NUTSHELL

Piano

109 111

3 3 4 4 *f* *louden*  
Red. -----

116

3 3 4 4 *f*  
Red. -----

119

*louden steadily* 3 3 6 6 *sf*  
Red. -----

122 123

*Sva* 3 3 4 4 *ff* *f* *ff*  
Red. -----

126

*f* *ff* *Sva*  
Red. -----

130

3 3 4 4 *Sva*  
Red. -----

IN A NUTSHELL  
Piano

Nr. 2 - "GAY BUT WISTFUL"

Gracefully flowing (♩. = ca.100)

*clingingly*

IN A NUTSHELL

Piano

49

ff f ff

54

57

*f* *mp*

Red. - - -

60

*pp*

64

65

*mp* *sf* *mp*

68

*sf* *p*

IN A NUTSHELL

Piano

73

78

81

82

87

91

IN A NUTSHELL

Piano

96

*ff* *soften*

Red. - - - - -

99

100

*mf* *detached* *f*

107

*p* *mp* *soften* *mp*

Sua - - - - -

112

*p* *pp* *ff*

Nr. 3 - "PASTORAL"

Restful and dreamy, but wayward in time

(Begin about ♩. = 54)

5

3 5

3 5

5

# IN A NUTSHELL

Piano

10

13

15

*feelingly*

17

19

21

*very calmly*

IN A NUTSHELL

Piano

23

Red. 4 Red. 4

25

26 *Poco a poco piu mosso*

*mf* *p* *mf*

The accented notes should be *mf*, the rest *p*

Red. Red. Red. Red.

27

*Sva*

*Sva*

29

*(Sva)*

*f*

*(Sva)*

*f*

Red.

31 *Accel.*

*louden steadily*

*Accel.*

*louden steadily*

Red. Red.

IN A NUTSHELL

Piano

39

41

43

45

48

IN A NUTSHELL

Piano

50

*Sva*

IN A NUTSHELL  
Piano

55 *gliss. with thumb nail on white keys*

*mp* *fff* *Sva*

3 10 5

*Red.*

56

*Red.*

3 6 7 7

57

*mp* *fff*

3 10 5

*Red.*

58

*f* *ff* *ff* *Sva*

4 4 4 5

*Red.*

(The left hand very heavy and harsh.)

IN A NUTSHELL

Piano

63

8va

69

*fff* Poco meno mosso

8va

70

8va

IN A NUTSHELL

Piano

71 *Poco a poco meno mosso*

8va

*ff*

Red.

72

8va

Red.

73 *heavy*

8va

*ff*

Red.

74

8va

Red.

IN A NUTSHELL

Piano

75

8va

Red.

76

8va

Red.

77

soften

8va

78

Very calmly  
(♩. = about 54)

mf

3

mp

8va

Accel.

2

Red.

IN A NUTSHELL

Piano

82 *Ritard.* *Tempo primo* *mp* *Sva.*

85

86

87

88

IN A NUTSHELL  
Piano

90

Red.

92

mp  
feelingly  
pp  
Red.

94

Sva  
mf

99

Poco a poco meno mosso

soften gradually  
Red.

100

103

p  
Sva  
Red.

IN A NUTSHELL

Piano

104 *pp* *Sva* *Red.* *p* *Sva*

108 *Slacken slightly* *f* *With hard piercing tone* *Sva*

112 *Slow off* *113* *Slightly more flowing, wayward in time*

*Cadenza (piano)* 118 *mf* *mp* *trem.* *p* *Red.*

119 *trem.* *swells at will* *trem.* *trem.* *trem.* *trem.* *trem.* *Ritard. trem.*

124 *Cadenza (celeste)* *pppp* *very very fast* *A tempo* *Slow off lots* *lunga* *Take marimba mallet* *Piano strings struck with a yarm marimba mallet.* *mp*

## 4. "THE GUM-SUCKERS" MARCH

Quick walking speed ( $\text{♩} = \text{ca. } 110$ )

6 *To the fore* **ff**

11 **ff**

16 **ff** *Sva*

17 24

27 **mf** *detached* **f**

33

IN A NUTSHELL

Piano

37

*mf* *sf*

41

43

*sf heavy* *sf* *f* *louden*

(*Sva*)

46

49

*sf* *ff* *fff*

50

*fff*

54

57

*fff*

58

*Red.*

*ff* *fff*

IN A NUTSHELL

Piano

65 *f* 15<sup>ma</sup>

73 *p short*

81 *mf* *f detached*

87 *feelingly* *mp* 89 *Slightly slower* *In time* 100 *In time* *Slow off slightly* 107

115 116 *mf*

IN A NUTSHELL

Piano

124

IN A NUTSHELL

Piano

147

156

164

IN A NUTSHELL

Piano

169 *fff* *8va* *Red.* 13 4 *fff* *8va*

176 *Very slightly faster* *(8va)*

180 *sff* *sff* *fff* *Red.*

185 5 5 5 186 *f* *louden lots*

188 *gliss. on white keys* *8va* *fff* *Red.*

**Percy Aldridge Grainger**

# **IN A NUTSHELL**

Scored for Military Band  
by

MSgt Don Patterson

## **Celeste**

1. "Arrival Platform Humlet"
2. "Gay, but Wistful"
3. "Pastoral"
4. "The Gum-suckers" March

2011 "The President's Own" United States Marine Band  

# IN A NUTSHELL

Celeste

## Suite for Band

Percy Aldridge Grainger

Scored for Military Band by

MSgt Don Patterson

### Nr. 1 - "ARRIVAL PLATFORM HUMLET"

With healthy and somewhat fierce "GO".

Fast (♩ = ca.110)

IN A NUTSHELL

Celeste

50

*S<sup>va</sup>*

*mp* *f* *mp* *f*

56

59

11

11

71

*S<sup>va</sup>*

*ff*

75

*mp*

*Red.*

78

82

*f*

6

6

IN A NUTSHELL

Celeste

92 *fff* *Sva*

97 *ff* *Red.*

102 *f* *Sva* *sf*

109 *fff* *12* *123*

124

129 *ff* *Sva* *gliss. on white keys* *Red.*

Nr. 2 - "GAY BUT WISTFUL"

Gracefully flowing (♩. = ca.100)

18 19 8 27 10 37 2

42 47

49

56 57 65 73 81 99 4

105 107

110 3 3

*f*

*cresc.*

*ff*

*cresc.*

*trem.*

*trem.*

*f*

*detached*

*mp*

*f marcato*

*Sva*

IN A NUTSHELL

Celeste

Nr. 3 - "PASTORAL"

Restful and dreamy, but wayward in time

(Begin about ♩. = 54)

IN A NUTSHELL

Celeste

37 (8va)

38

39

42 (8va) 43 50

51

54 Con moto 58 63 Accel.

# IN A NUTSHELL

## Celeste

69

*Poco meno mosso*

67 *gliss. on white keys* *fff* *Red.* *8va*

*8va*71 *Poco a poco meno mosso*
*8va*

74

77

*8va*78 *Very calmly*  
(♩. = about 54)*Accel.**Ritard.**Tempo primo*

85

Not in time. Somewhat faster than it stands without following the conductor's beat.

*pp* *cresc. poco a poco* *Red.*

IN A NUTSHELL

Celeste

87

88

89

90

91

92

IN A NUTSHELL

Celeste

99

103

*Poco a poco meno mosso*

96

108

105

113

*Slightly more flowing, wayward in time*

110

*Slacken slightly*

*Slow off*

119

*Cadenza (piano)*

*Ritard.*

118

*Cadenza (celeste)*

*A tempo Slow off lots*

*lunga*

124

Nr. 4. "THE GUM-SUCKERS" MARCH

Quick walking speed (♩ = ca.110)

IN A NUTSHELL

Celeste

156

*fff*

Left hand very heavy (*marcatiss.*)

160

164

168

*gliss. on white keys* *Sva* **170** *f*

173

**176** *Very slightly faster* **186** *fff*

189

*gliss. on white keys* *Sva* *Red.*

**Percy Aldridge Grainger**

# **IN A NUTSHELL**

Scored for Military Band  
by

MSgt Don Patterson

## **Harp**

1. "Arrival Platform Humlet"
2. "Gay, but Wistful"
3. "Pastoral"
4. "The Gum-suckers" March

2011 "The President's Own" United States Marine Band  

# IN A NUTSHELL

Harp

## Suite for Band

Percy Aldridge Grainger

Scored for Military Band by

MSgt Don Patterson

### Nr. 1 - "ARRIVAL PLATFORM HUMLET"

With healthy and somewhat fierce "GO".

Fast (♩ = ca.110)

IN A NUTSHELL

Harp

50 59

9 6

C#, D, E, F#, G#, A, B:

*ff*

8va

68

(8va)

8va

72

75

*p*

76

80

82 92

10 2 4

C#, Eb, F#, G#

10 2 4

99

*gliss. up and down ad libitum*

*fff*

103

4 4

Eb, Ab, Bb

IN A NUTSHELL  
Harp

Nr. 2 - "GAY BUT WISTFUL"

Gracefully flowing (♩. = ca.100)

IN A NUTSHELL

Harp

65 73 3 3

*p* *f*

81

87

93

98 99 107 *Sva* *mf*

*f* *mf*

B# E#

110 3 3

*f*

Nr. 3 - "PASTORAL"

Harp

Restful and dreamy, but wayward in time

(Begin about ♩. = 54)

C♭, D♯, E♭, F♯, G♯, A♭, B♯

5 10

3 5

*mp*

C♯

12

B♯ E♯

15

*mp*

G♯

*mf*

12/8 12/8

17

D♯, A♯, B♯

*mf*

20

*f*

2 2

4 4

C♯, D♯, A♯, F♯, G♯, A♯, B♯

12/8 12/8

# IN A NUTSHELL

## Harp

26

*Poco a poco piu mosso*

Solo

28

30

31

35

*Con moto*

36

IN A NUTSHELL  
Harp

37 (8va)

D<sub>4</sub> B<sub>4</sub> B<sub>4</sub>

F<sub>4</sub>

38

F<sub>4</sub>

39

11

C<sub>4</sub>, D<sub>4</sub>, E<sub>4</sub>, F<sub>4</sub>, G<sub>4</sub>, A<sub>4</sub>, B<sub>4</sub>

41

gliss. 8va

43

fff

gliss.

D<sub>4</sub>, F<sub>4</sub>, G<sub>4</sub>, B<sub>4</sub>

44

C<sub>4</sub>, D<sub>4</sub>, E<sub>4</sub>, F<sub>4</sub>, G<sub>4</sub>, A<sub>4</sub>, B<sub>4</sub>

gliss. 8va

ff

gliss.

# IN A NUTSHELL

## Harp

49 *8va* *gliss.* **50** *8va* *gliss.* *8va* *8va* *ff* *gliss.* *ff* *gliss.*

52 *(8va)* *Con moto* *gliss.* *8va* *ff* *gliss.* *8va*

55 *(8va)* *gliss.* *8va* *ff* *gliss.* *8va*

**58** **63** *Accel.* *fff* *gliss.* *8va*

**69** *Poco meno mosso* *8va* *Poco a poco meno mosso* *8va*

73 *8va* *8va* *D<sup>b</sup>, E<sup>b</sup>, A<sup>b</sup>* *12/8* *12/8*

IN A NUTSHELL

Harp

78 **Very calmly**  
(♩. = about 54)

*Sva* ----- 1

*Accel.*

*Ritard.*

*Tempo primo*

78 81 84

*mf*

D: F# A:

85 92

85 88 92

*mp*

D: F, G: A:

*Poco a poco meno mosso*

98 99 103

98 99 103

*Sva* ----- 1

E: G:

108

*Slacken slightly*

*Slow off*

107 108

*mf*

E:

113 *Slightly more flowing, wayward in time*

*Cadenza (piano)*

119

*Ritard.*

113 119

124 *Cadenza (celeste)*

*A tempo*

*Slow off lots*

*lunga*

124 127

*mp*

*ritard.* *molto ritard.*

*pp*

**Percy Aldridge Grainger**

# **IN A NUTSHELL**

Scored for Military Band  
by

MSgt Don Patterson

## **Piccolo**

1. "Arrival Platform Humlet"
2. "Gay, but Wistful"
3. "Pastoral"
4. "The Gum-suckers" March

2011 "The President's Own" United States Marine Band  

# IN A NUTSHELL

Piccolo

## Suite for Band

Percy Aldridge Grainger

Scored for Military Band by

MSgt Don Patterson

### Nr. 1 - "ARRIVAL PLATFORM HUMLET"

With healthy and somewhat fierce "GO".

Fast (♩ = ca.110)

IN A NUTSHELL

Piccolo

100 103

4 *f*

108 123

3 12 2 *fff*

127 7

4 *fff*

Nr. 2 - "GAY BUT WISTFUL"

Gracefully flowing (♩. = ca. 100)

18 19

*mp* *f* *mp*

23 27

*mf* *mp* *f* *mp*

28 47

9 10 *f cresc.* *espress.*

50

55 73

8 8 8

# IN A NUTSHELL

## Piccolo

81

86

91

96

99

107

111

Solo

*f*

*ff* *espress.*

*non legato* *poco dim.*

*sf* *dim.*

*p*

*fff*

### Nr. 3 - "PASTORAL"

Restful and dreamy, but wayward in time

(Begin about ♩. = 54)

5

10

17

18

26

35

34

*Poco a poco piu mosso*

*Accel.*

*Con moto*

*f*

IN A NUTSHELL  
Piccolo

37 39 *f ff*

40 43 *2*

47 50 *ff*

51 *poco sost.* *dim.*

54 *Con moto* *f*

58 63 *Accel.* *fff*

67 69 *Poco meno mosso* *dim. poco a poco*

71 *Poco a poco meno mosso* 78 *Very calmly*  
(♩. = about 54) *mp < ff*

# IN A NUTSHELL Piccolo

80 *Accel.* 2 *Ritard.* *Tempo primo* Solo 85 *mp* *espress.*

86

89 92 3 2 9

98 99 4 103 3 108 Solo *mf*

109 *f* *Slacken slightly* *Slow off* 113 *p* *Slightly more flowing, wayward in time* 4

118 *Cadenza (piano)* 119 *Ritard.* *Cadenza (celeste)* *A tempo* *Slow off lots* *lunga*

## Nr. 4. "THE GUM-SUCKERS" MARCH

Quick walking speed (♩ = ca. 110)

16 17 *f* *sf*

21 24 *sf*

IN A NUTSHELL  
Piccolo

25 *S<sup>va</sup>*

30 *(S<sup>va</sup>)* 33 10 43

44

48 49 57 *ff*

60 *S<sup>va</sup>* *sf* *louden lots* *ff*

64 *(S<sup>va</sup>)* 65 73 81 *feelingly* *f*

85 *f* 89 *Slightly slower* *In time* 6 4

99 *Slow off slightly* *In time* 100 107 116 124

128 *ff* 132 8

IN A NUTSHELL  
Piccolo

140

*ff* *sf*

146

*sf* passionately

146

*sf* passionately

151

*molto cresc.*

156

*short*

*ff*

160

164

*brilliant*

168

170

*ff*

175

176 *Very slightly faster*

*ff*

186

*f* *louden* *ff* *fff* *sf*

**Percy Aldridge Grainger**

# **IN A NUTSHELL**

Scored for Military Band  
by

MSgt Don Patterson

## **Flute 1**

1. "Arrival Platform Humlet"
2. "Gay, but Wistful"
3. "Pastoral"
4. "The Gum-suckers" March

2011 "The President's Own" United States Marine Band  

# IN A NUTSHELL

Flute 1

Suite for Band

Percy Aldridge Grainger

Scored for Military Band by

MSgt Don Patterson

## Nr. 1 - "ARRIVAL PLATFORM HUMLET"

With healthy and somewhat fierce "GO".

Fast ( $\text{♩} = \text{ca. } 110$ )

IN A NUTSHELL

Flute 1

70 *ff*

74 **75** *mp dolce* **82** Solo

85 **92** *ff* *fff* *Sva*

95 *appassionato* *feroce*

99 **103** 4

107 *f* *Sva*

**111** *f sf*

118 *sf fff* **123**

125 *fff* *Sva*

129 *fff*

IN A NUTSHELL  
Flute 1

Nr. 2 - "GAY BUT WISTFUL"

Gracefully flowing (♩. = ca. 100)

10 *p* 5

19 *mp* *f* *mp* *mf* *mp*

25 *f* *mp* 27 37 *stacc.* *mp* 9 2

40

45 *f cresc.* *espress.* 47

51 57 8

65 73 *f* *non legato* 8 2

79 *ff* *espress.* 81 2 8

94 *non legato* *poco dim.* *sf* *dim.*

99 *f* 3

IN A NUTSHELL

Flute 1

107

Nr. 3 - "PASTORAL"

Restful and dreamy, but wayward in time

(Begin about ♩. = 54)

5

7

14

19

35

36

37

38

39

## IN A NUTSHELL

## Flute 1

42 **43**

45 **ff**

49 **ff** *Sva*

51 *poco sost.* *dim.* *Con moto*

55 **58** **f**

62 **63** *cresc.* **ff** *Accel.*

67 **mf** *Sva*

69 **69** **ff** *poco sost.* *Poco meno mosso* *Poco a poco meno mosso*

IN A NUTSHELL

Flute 1

73 

*dim. poco a poco*

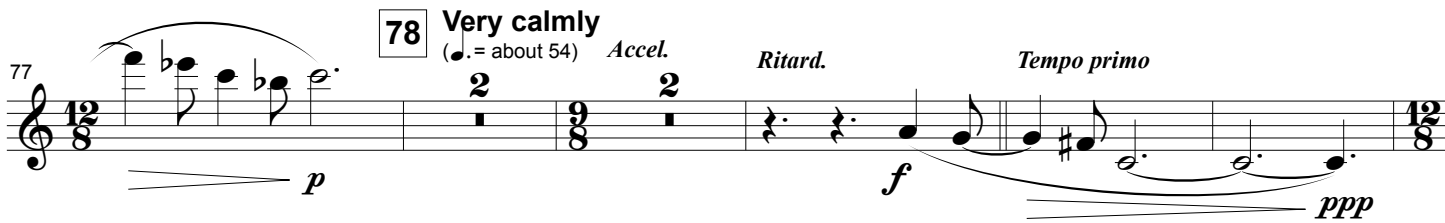
77 

**78** **Very calmly**  
(♩. = about 54) *Accel.* *Ritard.* *Tempo primo*

*p* *f* *ppp*

**85** 

*p* *dolce*

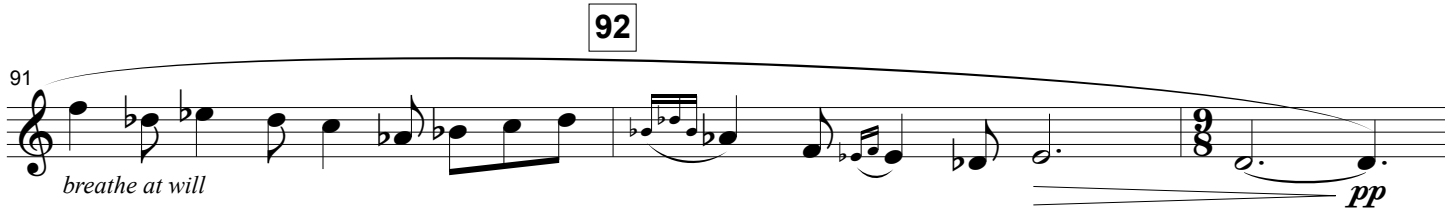
**92** 

*breathe at will* *pp*

**99** 

*mp*

**103** *Poco a poco meno mosso*

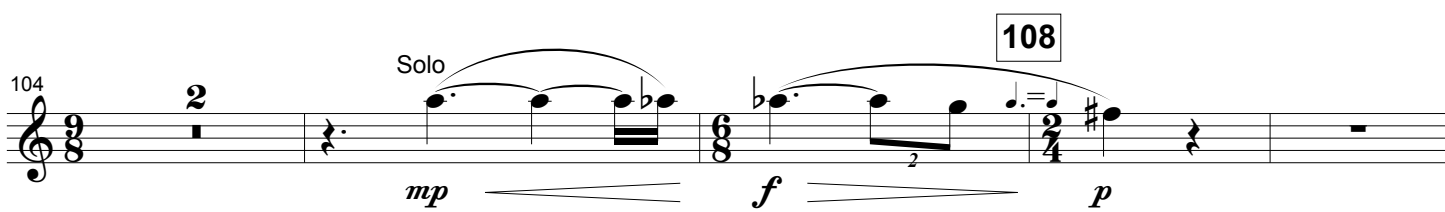
**108** 

*Solo* *mp* *f* *p*

**113** 

*Slacken slightly* *Slow off* *Slightly more flowing, wayward in time* *Cadenza (piano)*

*p* *pp*

**119**

**120** 

*Ritard.* *Cadenza (celeste)* *A tempo* *Slow off lots* *lunga*

IN A NUTSHELL

Flute 1

Nr. 4. "THE GUM-SUCKERS" MARCH

Quick walking speed (♩ = ca.110)

IN A NUTSHELL  
Flute 1

53 *brilliant*

57 *ff* *Sva* *sf*

61 *louden lots* *ff* *Sva* 65 2

67 *mp* 2 *mp*

73 *p* 4

81 *f* *feelingly* 2 *f* *Sva*

87 *mp* *feelingly* 89 *Slightly slower*

92 *p* *In time* 3 *Slow off slightly* *In time* 7

IN A NUTSHELL  
Flute 1

107 9 116

*f* *sf* *louden*

121 124

*ff*

128 132

*ff*

135

*f* *louden*

140

*ff* *sf*

145 147

*8va* *sf* *passionately*

149 1 8va

*molto cresc.*

154 156

*f* *marked*

IN A NUTSHELL  
Flute 1

158 *Sva* -----

162 *(Sva)* -----

164

167 *Sva* -----

170

2

172

*mf* *ff*

176 *Very slightly faster*

180

184

186

*fff* *f* *louden*

188 *Sva* -----

*ff* *ff* *fff* *fff* *fff*

**Percy Aldridge Grainger**

# **IN A NUTSHELL**

Scored for Military Band  
by

MSgt Don Patterson

## **Flute 2**

1. "Arrival Platform Humlet"
2. "Gay, but Wistful"
3. "Pastoral"
4. "The Gum-suckers" March

2011 "The President's Own" United States Marine Band  

# IN A NUTSHELL

Flute 2

Suite for Band

Percy Aldridge Grainger

Scored for Military Band by

MSgt Don Patterson

## Nr. 1 - "ARRIVAL PLATFORM HUMLET"

With healthy and somewhat fierce "GO".

Fast (♩ = ca.110)

IN A NUTSHELL

Flute 2

70 *ff*

74 **75** 2 4 **82** 10 **92** *ff*

93 *fff* *appassionato* *Sva*

97 *feroce* *(Sva)*

101 **103** 4 *f* *Sva*

109 **111** 2 *f sf*

114 2 *sf f sf sf sf sf*

119 **123** 3 *sf fff*

125 *fff* *Sva*

129 *fff*

IN A NUTSHELL  
Flute 2

Nr. 2 - "GAY BUT WISTFUL"

Gracefully flowing (♩. = ca.100)

10 *p* 19 *mp* < *f* *mp*

21 *mf* *mp* < *f* > *mp* 27

28 9 2 *stacc.* *mp*

43 47 *espress.* *f* *cresc.*

48

55 57 8 65 8 73 2 *f* *non legato*

78 81 2 8 *ff* *espress.*

93 *non legato* *poco dim.* *sf*

98 99 3 *dim.* *f*

107 5 2 *mp* *fff*

Nr. 3 - "PASTORAL"

Restful and dreamy, but wayward in time

(Begin about ♩. = 54)

5 10 3 5 4

*calmly*  
*mp*

16 17 26 26 *Poco a poco piu mosso*  
*Accel.* 4

35 *Con moto*  
*f*

36 *cresc.*

37

38 39

40 *ff*  
*f*

44 *sf*

49 50 *ff*

51 *poco sost.* *dim.* *Con moto*

IN A NUTSHELL

Flute 2

55 58

*f*

62 63

*cresc.* *ff*

67 69 *Poco meno mosso*

*mf* *ff poco sost.*

70 *Poco a poco meno mosso*

74 *dim. poco a poco*

*p*

78 **Very calmly** (♩. = about 54) *Accel.* *Ritard.* *Tempo primo* 85 92

*f* *ppp*

96 99 103 *Poco a poco meno mosso*

*mp*

108 *Slacken slightly* *Slow off* 113 *Slightly more flowing, wayward in time* *Cadenza (piano)*

*p* *pp*

119 *Ritard.* *Cadenza (celeste)* *Slow off lots* *A tempo* *lunga*

## IN A NUTSHELL

Flute 2

## Nr. 4. "THE GUM-SUCKERS" MARCH

Quick walking speed ( $\text{♩} = \text{ca. } 110$ )

16 **17** *f* *sf*

20

24 *ff*

28 *8va*

32 *(8va)* **33** *mf*

37 *f*

41 **43** *ff*

45 *marked* **49** *ff*

IN A NUTSHELL

Flute 2

50 *ff*

54 *brilliant*

57 *ff*

60 *sf* *louden lots* *ff*

64 (Sva) 65 *mp*

71 73 *mp* *p*

76 81 *f* *feelingly*

85 89 *f* *mp* *feelingly* *Slightly slower*

90 *p* *In time*

IN A NUTSHELL

Flute 2

Slow off slightly **100** In time

96 **3** **7** **107** **9**

**116** *f* *sf* *louden* **124**

121 *ff*

128 *ff*

**132** *f* *louden*

**140** *ff* *sff*

143 *Sva*

**147** *(Sva)* *sf* *passionately*

151 *molto cresc.* *Sva*

IN A NUTSHELL

Flute 2

155 (S<sup>va</sup>) 156 *f* marked

159

163 164

167 (S<sup>va</sup>) 170 2

172 *mf* *ff*

176 *Very slightly faster*

180

184 186 *fff* *f* *louden*

189 (S<sup>va</sup>) *ff* *ff* *fff* *ff* *fff*

**Percy Aldridge Grainger**

# **IN A NUTSHELL**

Scored for Military Band  
by

MSgt Don Patterson

## **Oboe 1**

1. "Arrival Platform Humlet"
2. "Gay, but Wistful"
3. "Pastoral"
4. "The Gum-suckers" March

2011 "The President's Own" United States Marine Band  

# IN A NUTSHELL

Oboe 1

## Suite for Band

Percy Aldridge Grainger

Scored for Military Band by

MSgt Don Patterson

### Nr. 1 - "ARRIVAL PLATFORM HUMLET"

With healthy and somewhat fierce "GO".

Fast (♩ = ca.110)

IN A NUTSHELL

Oboe 1

69

74

75

82

92

4

10

*p*

*ff*

93

*fff* *appassionato*

98

*feroce*

103

*f*

*ff*

110

111

2

*f* *sf* *sf* *sf*

117

*f* *sf* *sf* *sf* *ff* *sf* *louden*

121

123

*sf* *fff*

125

*fff*

129

*fff*

IN A NUTSHELL  
Oboe 1

Nr. 2 - "GAY BUT WISTFUL"

Gracefully flowing (♩. = ca. 100)

Opt. (play if directed)

1

*mf grazioso*

6

*poco cresc.*

12

*poco dim.*

19

8

27 Play Solo

*mf molto espress.*

33

37

*mf f dim.*

39

*stacc.*

*mp*

44

47

*espress.*

*f cresc.*

49

IN A NUTSHELL

Oboe 1

56 57 Solo  
*mp dolce ma espress.*

63 65 73  
*p* *f non legato*

77 81  
*ff espress.*

92  
*non legato poco dim.*

97 99 Solo  
*sf dim. mf espress. f*

104 107  
*mf p fff*

Nr. 3 - "PASTORAL"

Restful and dreamy, but wayward in time

(Begin about ♩. = 54)

Solo  
*p dolce, quasi lontano*

5 10  
*pp*

13 17  
*pp*

IN A NUTSHELL

Oboe 1

19 *mp* *p* Solo *p dolce*

23 *pp* 26 *Poco a poco piu mosso*

27 *f* 35 *Con moto*

37 *f* *ff* 39

40 *f* 43

43 *ff* 50

47 *ff* *poco sost.* 58

52 *dim.* *Con moto* 63

59 *f* *cresc.*

IN A NUTSHELL  
Oboe 1

64 *Accel.*  
*ff* *mf* *cresc.*

68 *Poco meno mosso* *Poco a poco meno mosso*  
*ff*

72 *dim. poco a poco*

77 *Very calmly* (♩. = about 54) *Accel.* *Ritard.*  
*p* *p < f* *mp < ff*

83 *Tempo primo* *p* *mp*  
85 92

98 *Poco a poco meno mosso* *p tranquillo* *poco*

102 *pp* 103

106 *p* 108 *Slacken slightly* *Slow off* *Slightly more flowing, wayward in time* 113 *Cadenza (piano)* 119

120 *Solo* *Ritard.* *Cadenza (celest)* *Slow off lots* *A tempo* *lunga*  
*mp* *pp*

## IN A NUTSHELL

Oboe 1

## Nr. 4. "THE GUM-SUCKERS" MARCH

Quick walking speed (♩ = ca. 110)

16 17

*f* *sf*

21 24

*sff*

26

31 33

2 *mf*

37 *f*

41 43

3 *ff*

46 49

*marked* *ff* *sff*

51 *brilliant*

3 3 3

IN A NUTSHELL

Oboe 1

56 57

60

64 65

71 73 81

85 89 *Slightly slower*

91 *In time* 100 *In time* *Slow off slightly*

107 116

120 124

125

IN A NUTSHELL

Oboe 1

132 **4** *f* *louden* 140 *ff* *sff*

142 *sff* 147

148 *passionately* *molto cresc.*

154 156 *f* *feelingly*

161 164

167 170 *mf*

173 176 *ff* *Very slightly faster*

178

182 186 *fff*

188 *f* *louden* *ff* *fff* *sff* *fff*

**Percy Aldridge Grainger**

# **IN A NUTSHELL**

Scored for Military Band  
by

MSgt Don Patterson

## **Oboe 2**

1. "Arrival Platform Humlet"
2. "Gay, but Wistful"
3. "Pastoral"
4. "The Gum-suckers" March

2011 "The President's Own" United States Marine Band  

# IN A NUTSHELL

Oboe 2

## Suite for Band

Percy Aldridge Grainger

Scored for Military Band by

MSgt Don Patterson

### Nr. 1 - "ARRIVAL PLATFORM HUMLET"

With healthy and somewhat fierce "GO".

Fast (♩ = ca.110)

IN A NUTSHELL

Oboe 2

70

75

*p* *ff*

93

*fff* *appassionato*

97

*feroce*

101

*f*

107

*ff* *f sf*

114

*sf* *f sf sf sf sf*

119

*ff sf louden sf*

123

*fff* *fff*

128

*fff*

## IN A NUTSHELL

## Oboe 2

## Nr. 2 - "GAY BUT WISTFUL"

Gracefully flowing (♩. = ca.100)

Opt. (play if directed)

*mf* *grazioso*

7 *poco cresc.*

13 *poco dim.* 19 8

27 10 37 2 *stacc.*  
*mp*

43

47 *espress.*  
*f* *cresc.*

54 57 8 65 8 73 2 *f* *non legato*

77 81 2 8 *ff* *espress.*

92 *non legato* *poco dim.* *sf* *dim.*

99 7 107 7 *mf* *p* *fff*

Nr. 3 - "PASTORAL"

Restful and dreamy, but wayward in time

(Begin about ♩. = 54)

3 5 10 17

19 *mp* *p* 26 *Poco a poco piu mosso* *Accel.* 3

34 *f* 35 *Con moto*

37 3 7

39 *ff* *f*

43 *ff*

47 2 50 *ff*

51 *poco sost.* *dim.* *Con moto* 3

IN A NUTSHELL

Oboe 2

58 *f*

63 *cresc.* *ff* *Accel.*

69 *Poco meno mosso* *ff* *Poco a poco meno mosso*

73 *dim. poco a poco*

77 **78** *Very calmly* (*♩. = about 54*) *p* *p < f* *mp < ff* *Accel.* *Ritard.*

83 *Tempo primo* **85** **92** *p* *mp*

98 **99** *Poco a poco meno mosso* *p tranquillo* *poco*

102 **103** *pp* *p*

107 **108** *Slacken slightly* *Slow off* **113** *Slightly more flowing, wayward in time* *Cadenza (piano)*

119 *Ritard.* *Cadenza (celeste)<sup>A</sup> tempo* *Slow off lots* *lunga*

Nr. 4. "THE GUM-SUCKERS" MARCH

Quick walking speed (♩ = ca.110)

16 17 *f* *sf*

21 24 *sff*

26

31 33 2 *mf*

37 *f*

41 43 *ff*

46 49 *marked* *ff* *sff*

52 *brilliant*

56 57 *ff*

60 *sf* *louden lots* *ff*

IN A NUTSHELL

Oboe 2

65 73

2 *mp* *mp* 8

81

*mf nasal* 2 *f*

88 89 Slightly slower

*mp* feelingly

94 100 In time 107 116

*mf* *p* 3 *f* *sf* *f* *sf*

*In time* *Slow off slightly*

118

*louden*

123 124

*ff* 3 *ff*

130 132

*f* 4

138 140

*louden* *ff* *sff*

143 147

*sff*

IN A NUTSHELL

Oboe 2

148 *passionately*

152 *molto cresc.*

156 *f* *feelingly*

164

168 *mf*

176 *Very slightly faster* *ff*

186 *fff* *f* *louden*

189 *ff* *fff* *sf* *fff*

**Percy Aldridge Grainger**

# **IN A NUTSHELL**

Scored for Military Band  
by

MSgt Don Patterson

## **English Horn**

1. "Arrival Platform Humlet"
2. "Gay, but Wistful"
3. "Pastoral"
4. "The Gum-suckers" March

2011 "The President's Own" United States Marine Band  

# IN A NUTSHELL

English Horn

Suite for Band

Percy Aldridge Grainger

Scored for Military Band by

MSgt Don Patterson

## Nr. 1 - "ARRIVAL PLATFORM HUMLET"

With healthy and somewhat fierce "GO".

Fast ( $\text{♩} = \text{ca. } 110$ )

IN A NUTSHELL  
English Horn

67 *ff*

71 **75** **82** **92** *ff*

94 *fff* *appassionato*

98 *feroce*

102 **103** *f* *ff*

108 **111** *f* *sf* *sf* *sf* *sf*

117 **123** *f* *sf* *sf* *sf* *sf* *fff*

124 *fff*

129 *fff*

IN A NUTSHELL  
English Horn

Nr. 2 - "GAY BUT WISTFUL"

Gracefully flowing (♩. = ca. 100)

16 Solo *espress.* 19 27 7 8

*mf* *p* *sf* *p dim.*

37 *stacc.* *mp*

43 47 *espress.* *f cresc.*

48

54 57 65 73 8 8 6 *mf cresc.*

81 7 *f* *ff espress.*

94 *non legato* *poco dim.* *sf* *dim.*

99 Solo *mf* *f*

107 *mf* *p* *mf* *p* *fff*

IN A NUTSHELL  
English Horn

Nr. 3 - "PASTORAL"

Restful and dreamy, but wayward in time

(Begin about ♩. = 54)

5

Solo *p*

10

14

17

Solo *p* *mf* *mf espress.*

21

26

Solo *mf nasal* *f* *pp* *f nasal* *cresc. poco a poco* *Accel.*

32

*cresc.*

35

Con moto *mp* *molto cresc.*

39

*f* *ff* *f*

43

*ff nasal* *sf*

50

47

*ff poco sost.* *dim.* *pp* *Con moto*

# IN A NUTSHELL

English Horn

55 58

*f*

63 69 *Poco meno mosso*

*cresc.* *ff* *mf* *ff*

*Accel.* *Poco meno mosso*

70 *legato* *Poco a poco meno mosso*

*dim. poco a poco* *f* *sonore* *p*

78 **Very calmly**  
(♩. = about 54)

*mp* *mf*

*Accel.*

82 *Ritard.* *Tempo primo*

*f* *ppp*

85 92

*Poco a poco meno mosso*

*mp* *very feelingly*

99 103 *Solo*

107 108 *Slacken slightly* 113 *Slightly more flowing, wayward in time* *Cadenza (piano)*

*mf* *nasal* *pp*

*Slow off* *Solo*

119 *Ritard.* *Cadenza (celeste)* *A tempo* *Slow off lots* *lunga*

*Ritard.* *Cadenza (celeste)* *A tempo* *Slow off lots* *lunga*

Nr. 4. "THE GUM-SUCKERS" MARCH

Quick walking speed (♩ = ca.110)

17

16

*f* *sf*

22

24

*fff*

28

33

2

35

*mf* *f*

40

43

*ff*

45

49

*marked* *ff* *fff*

51

*brilliant*

56

57

*fff*

60

*sf* *louden lots* *ff*

IN A NUTSHELL  
English Horn

146 147

*sf* passionately

151

*molto cresc.*

156

*f* feelingly

163 164

168 170

*ff*

176 *Very slightly faster*

180

184 186

*fff* *mf* louden

188

*f* louden *ff* *fff sf* *fff*

**Percy Aldridge Grainger**

# **IN A NUTSHELL**

Scored for Military Band  
by

MSgt Don Patterson

## **Bassoon 1**

1. "Arrival Platform Humlet"
2. "Gay, but Wistful"
3. "Pastoral"
4. "The Gum-suckers" March

2011 "The President's Own" United States Marine Band  

# IN A NUTSHELL

Bassoon 1

Suite for Band

Percy Aldridge Grainger

Scored for Military Band by

MSgt Don Patterson

## Nr. 1 - "ARRIVAL PLATFORM HUMLET"

With healthy and somewhat fierce "GO".

Fast ( $\text{♩} = \text{ca. } 110$ )

IN A NUTSHELL  
Bassoon 1

64

64

67

*ff*

71

*ff* *p*

75

77

*mp dolce*

82 Solo

86

*ff*

92

99

*fff*

103

111

*f sf*

118

*sf*

123

*fff*

128

*fff*

IN A NUTSHELL  
Bassoon 1

Nr. 2 - "GAY BUT WISTFUL"

Gracefully flowing (♩. = ca.100)

6

11

16

Solo  
espress.

19

mf

p

mp

mf

23

louden somewhat

27

espress.

p

30

mf

pp

37

sf

p dim.

f cresc.

38

stacc.

mp

43

47

48

f

IN A NUTSHELL  
Bassoon 1

54 57 Solo  
*f* *mf* *p* *mp dolce ma espress.*

60 65 *p*

66 73 *mf* *mp* *5* *2*

76 81 *mp cresc.* *mf* *f* *ff*

84 *f*

89 *molto espress.*

95 99 Solo *dim.* *sff* *dim.* *mf*

101 107 *espress.* *f*

108 *mf* *p* *4* *fff*

## IN A NUTSHELL

Bassoon 1

## Nr. 3 - "PASTORAL"

Restful and dreamy, but wayward in time

(Begin about ♩. = 54)

5

3

2

*p*

9

10

*pp*

3

*p*

*mf*

16

17

*mf*

12

9

12

9

*mp*

*p*

22

26

*Poco a poco piu mosso*

3

*pp*

*mp*

*pp*

*f*

31

*Accel.*

*cresc. poco a poco*

34

35

*Con moto*

*molto cresc.*

4

*p*

*molto cresc.*

38

39

*f*

*ff*

2

*mf*

42

43

*f*

*ff*

*molto*

*sf*

4

47

50

*fff*

*ff*

*dim.*

IN A NUTSHELL

Bassoon 1

53 *Con moto* **58** **63**

64 *Accel.* *mf molto cresc.*

**69** *Poco meno mosso* *Poco a poco meno mosso*

**78** *Very calmly* ( $\text{♩} = \text{about } 54$ ) *Accel.*

81 *Ritard.* *Tempo primo* **85**

88 Bass. Clar. *p dolce* *breathe at will*

**92** *Solo*

98 **99** *Poco a poco meno mosso* **103**

**108** *Slacken slightly* *Slow off* **113** *Slightly more flowing, wayward in time* **119** *Cadenza (piano)*

120 *Ritard.* *Cadenza (celeste)* *A tempo* *Slow off lots* *lunga*

IN A NUTSHELL  
Bassoon 1

## Nr. 4. "THE GUM-SUCKERS" MARCH

Quick walking speed ( $\text{♩} = \text{ca.} 110$ )

mf

6

12

17

f

18

24

ff

f

30

33

ff

f

singly

36

41

43

f

ff

46

49

ff

sff

52

IN A NUTSHELL

Bassoon 1

57

62

65

68

73

74

81

89

*Slightly slower*

*In time  
To the fore*

96

*Slow off slightly*

100

*In time*

102

107

108

114

116

124

IN A NUTSHELL

Bassoon 1

128

132

134

140

141

147

153

156

160

164

166

170

176

*Very slightly faster*

181

186

187

**Percy Aldridge Grainger**

# **IN A NUTSHELL**

Scored for Military Band  
by

MSgt Don Patterson

## **Bassoon 2**

1. "Arrival Platform Humlet"
2. "Gay, but Wistful"
3. "Pastoral"
4. "The Gum-suckers" March

2011 "The President's Own" United States Marine Band  

# IN A NUTSHELL

Bassoon 2

## Suite for Band

Percy Aldridge Grainger

Scored for Military Band by

MSgt Don Patterson

### Nr. 1 - "ARRIVAL PLATFORM HUMLET"

With healthy and somewhat fierce "GO".

Fast ( $\text{♩} = \text{ca. } 110$ )

IN A NUTSHELL

Bassoon 2

64 *ff*

68 *ff*

73 *ff* *p* 75 4

82 10 92 *ff* 4

99 103 6 *fff* *ff*

111 2 *f sf sf sf sf sf*

118 *sf sf sf sf*

123 *fff fff*

128 *fff*

IN A NUTSHELL  
Bassoon 2

Nr. 2 - "GAY BUT WISTFUL"

Gracefully flowing (♩. = ca.100)

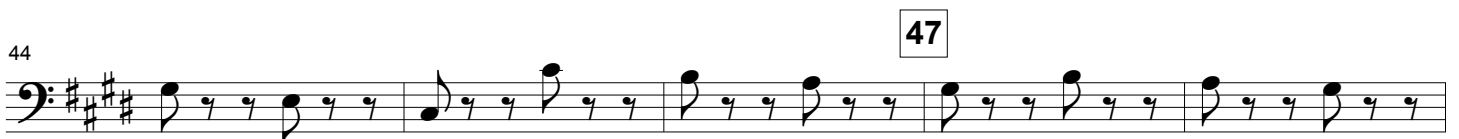
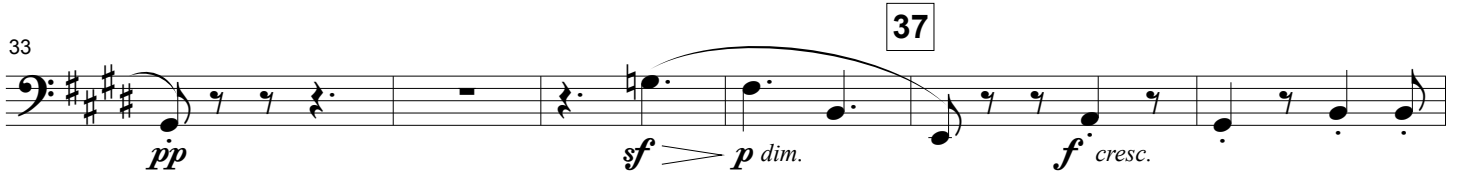
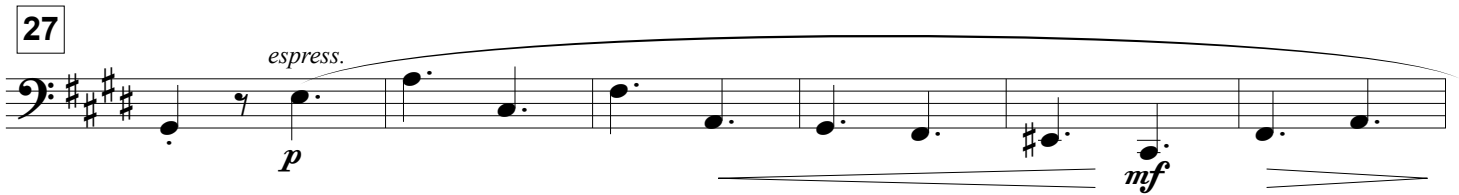

IN A NUTSHELL  
Bassoon 2

49

55

57 65

72

73 2

79

81

85

90

*molto espress.*

96

99 4

104

107

109

4

IN A NUTSHELL

Bassoon 2

Nr. 3 - "PASTORAL"

Restful and dreamy, but wayward in time

(Begin about ♩. = 54)

5

3

2

*p*

9

10

3

*pp*

*p*

*mf*

16

17

*mf*

*mp*

*p*

21

26

*Poco a poco piu mosso*

*mp*

*pp*

30

*Accel.*

*f*

*cresc. poco a poco*

33

35

*molto cresc.*

*Con moto*

*p*

36

39

*molto cresc.*

*f*

*ff*

40

43

*mf*

*f*

*ff*

44

*sff*

*fff*

*ff*

IN A NUTSHELL

Bassoon 2

49 50 *Con moto*

55 58 63 *Accel.*

66 69 *Poco meno mosso*

71 *Poco a poco meno mosso*

78 **Very calmly**  
(♩. = about 54) *Accel.* *Ritard.*

83 *Tempo primo* 85 92 *Solo*

96 99 *Poco a poco meno mosso*

103 108 *Slacken slightly* *Slow off*

*Slightly more flowing, wayward in time*

113 119 *Ritard.* *A tempo* *Slow off lots* *lunga*

*Cadenza (piano)* *Cadenza (celeste)*

IN A NUTSHELL  
Bassoon 2

Nr. 4. "THE GUM-SUCKERS" MARCH

Quick walking speed (♩ = ca.110)

mf

6

12

17

f

ff

23

24

ff

33

28

f singingly

35

40

43

45

49

51

IN A NUTSHELL

Bassoon 2

57 *ff* *sf* *ff* *louden* 62 65 *p* 67 *mp* *p* *mp* 73 *p* 79 81 *p* *mp* 89 *Slightly slower* *mf* *feelingly* *pp* *mf* *In time* *To the fore* 96 *f* *pp* *In time* 102 107 *f* 108 *mp* *louden* 114 116 *f* *mf* 124 *f*

## IN A NUTSHELL

## Bassoon 2

128

132

134

140

141

147

153

156

160

164

166

170

175

176 *Very slightly faster*

181

186

187

**Percy Aldridge Grainger**

# **IN A NUTSHELL**

Scored for Military Band  
by

MSgt Don Patterson

## **Contrabassoon**

1. "Arrival Platform Humlet"
2. "Gay, but Wistful"
3. "Pastoral"
4. "The Gum-suckers" March

2011 "The President's Own" United States Marine Band  

# IN A NUTSHELL

Contrabassoon

Suite for Band

Percy Aldridge Grainger

Scored for Military Band by

MSgt Don Patterson

## Nr. 1 - "ARRIVAL PLATFORM HUMLET"

With healthy and somewhat fierce "GO".

Fast ( $\text{♩} = \text{ca. } 110$ )

12 2 6 5

28 6

38 42

43

49 50 5 3

59 f sff sff

64 6

73 75 4

82 4 espress. p

IN A NUTSHELL  
Contrabassoon

90 92

95 103

111 123

129

Nr. 2 - "GAY BUT WISTFUL"

Gracefully flowing (♩. = ca.100)

15 19

23 27

37 47 57

65 73

# IN A NUTSHELL

Contrabassoon

79 81

*f cresc.* *f* *ff* *f*

86

91 *molto espress.* *dim.*

97 99 7 107 9

*ff* *dim.* *fff*

## Nr. 3 - "PASTORAL"

Restful and dreamy, but wayward in time

(Begin about ♩. = 54)

5 10 17

*3* *5* *6* *6* *12* *9*

18 26 *Poco a poco piu mosso* *f*

*2* *5* *4*

31 *Accel.*

*cresc. poco a poco*

34 35 *Con moto* 39 *f*

*molto cresc.* *3*

40 43 *mf* *f* *ff*

*2*

IN A NUTSHELL  
Contrabassoon

44

ff

ff

49

50

Con moto

dim.

p

55

58

63

ff

mf molto cresc.

Accel.

67

69

Poco meno mosso

ff

legato

71

Poco a poco meno mosso

dim. poco a poco

p

ppp

78

Very calmly

(♩. = about 54)

pp

ppp

pp

p

pp

mp

Accel.

82

Ritard.

Tempo primo

85

92

p

mf

p

pp

93

99

103

Poco a poco meno mosso

107

108

Slacken slightly

Slow off

113

Slightly more flowing, wayward in time

Cadenza (piano)

119

Ritard.

Cadenza (celest)

A tempo

Slow off lots

lunga

IN A NUTSHELL  
Contrabassoon

Nr. 4. "THE GUM-SUCKERS" MARCH

Quick walking speed (♩ = ca. 110)

16 17

21 24

26

32 33 10 43

46 49

52

57

61 65 8 73 8

81 89 Slightly slower In time 4 Slow off slightly 100 In time 107 9

IN A NUTSHELL

Contrabassoon

116 124 132 140

*ff sf*

143 147

*fff*

148

*sf*

153 156

*fff f*

159

*sf*

164

*sf*

168 170

*sf*

176 *Very slightly faster*

*sf sf*

182 186

*f louden*

188

*ff fff*

**Percy Aldridge Grainger**

# **IN A NUTSHELL**

Scored for Military Band  
by

MSgt Don Patterson

**E $\flat$  Clarinet**

1. "Arrival Platform Humlet"
2. "Gay, but Wistful"
3. "Pastoral"
4. "The Gum-suckers" March

2011 "The President's Own" United States Marine Band  

# IN A NUTSHELL

E $\flat$  Clarinet

## Suite for Band

Percy Aldridge Grainger

Scored for Military Band by

MSgt Don Patterson

### Nr. 1 - "ARRIVAL PLATFORM HUMLET"

With healthy and somewhat fierce "GO".

Fast ( $\text{♩} = \text{ca. } 110$ )

12 13 2 6 4 22 26 29 32 37 42 45 50 59 71 75 78 82 92 95

*f* *fff* *p* *f* *sf* *sf* *sf* *sf* *sf* *ff* *fff* *fff* *p* *fff* *p*

# IN A NUTSHELL

E♭ Clarinet

73 6 81

*mf cresc. f*

84 *ff espress.*

90 *non legato poco dim.*

96 99 107

*sf dim. fff*

## Nr. 3 - "PASTORAL"

Restful and dreamy, but wayward in time

(Begin about ♩. = 54)

5 10 17

18 26 *Poco a poco piu mosso* *Accel.*

35 *Con moto*

38 39

43 *ff*

IN A NUTSHELL

E♭ Clarinet

49 50  
*ff* *dim.*

53 *Con moto* 58 Solo *mf* *f*

61 63 Solo *p* *fff* *Accel.*

69 *Poco meno mosso* 69 *Poco a poco meno mosso*  
*dim. poco a poco*

72 *pp* *p*

78 *Very calmly* (♩. = about 54) *Accel.* *Ritard.* *Tempo primo*  
*p* *f* *mp* *ff*

85 92 99 *Poco a poco meno mosso* 103

104 108 *Slacken slightly* *Slow off* 113 *Cadenza (piano)*

119 *Ritard.* *Cadenza (celeste)* *A tempo* *Slow off lots* *lunga*

IN A NUTSHELL  
E♭ Clarinet

## Nr. 4. "THE GUM-SUCKERS" MARCH

Quick walking speed (♩ = ca. 110)

6

11

17

16

21

24

26 (8va)

31 (8va)

33

37

*f* *sf* *sf* *sff* *mf* *f*

8va

2

IN A NUTSHELL  
E♭ Clarinet

41 43

ff

46 *marked* 49

ff *sff*

52 *brilliant*

ff *sff*

57

ff *sff*

61 *louden lots* *Sva* 65

ff *p*

66

*mp* *p* *mp*

73

*p*

81

*mf* *feelingly* *f* *mp*

89 *Slightly slower* *feelingly* *In time*

*mf* *p*

## IN A NUTSHELL

E♭ Clarinet

100 *In time*

96 **3** *Slow off slightly*

*pp*

104 **107**

110 *louden* *f*

**116** *f* *sf* *louden*

**124**

122 *ff* *ff* **3**

129 *Sva* **132** *f* **3**

136 *louden* **140** *ff* *ff*

142 *Sva*

**147** *(Sva)* *ff* *passionately*

IN A NUTSHELL

E♭ Clarinet

152 *molto cresc.* *8va* **156** *short* *ff*

157

161 **164**

165 *brilliant*

169 **170** *mf* *ff*

175 **176** *Very slightly faster*

179

183 **186** *fff* *f* *louden*

188 *ff* *fff* *sf* *fff*

**Percy Aldridge Grainger**

# **IN A NUTSHELL**

Scored for Military Band  
by

MSgt Don Patterson

## **B $\flat$ Clarinet 1**

1. "Arrival Platform Humlet"
2. "Gay, but Wistful"
3. "Pastoral"
4. "The Gum-suckers" March

2011 "The President's Own" United States Marine Band  

# IN A NUTSHELL

B $\flat$  Clarinet 1

## Suite for Band

Percy Aldridge Grainger

Scored for Military Band by

MSgt Don Patterson

### Nr. 1 - "ARRIVAL PLATFORM HUMLET"

With healthy and somewhat fierce "GO".

Fast ( $\text{♩} = \text{ca. } 110$ )

IN A NUTSHELL

B $\flat$  Clarinet 1

1 only **50** **59** All *f*

*f* *p*

*sf* *sf*

*ff*

*ff*

*dim.* **75** *p*

**82** *espress.* *p*

**92** *sf* *sf* *ff* *fff*

*passionato* *feroce*

**103** *4*

## IN A NUTSHELL

B $\flat$  Clarinet 1

107 *f* 1 only 111 2

113 *f sf sf sf sf sf sf* All 2

119 *ff sf louden sf sf*

123 *fff* 1 only *fff*

128 *fff* All

## Nr. 2 - "GAY BUT WISTFUL"

Gracefully flowing (♩. = ca. 100)

18 19 *mf* 5 27 *p espress.*

28 *mf pp*

35 *sf* 1 only *p dim.* 37 All *stacc.* *mp*

IN A NUTSHELL

B $\flat$  Clarinet 1

41

46

47 *espress.*

*f cresc.*

52

57 8 65 8 73

74

Solo *non legato* All *mf cresc.*

81

*f f*

87

*ff espress.*

94

99

*non legato poco dim. sf dim.*

100

1 only *f espress.*

107

All 5 *mf f p fff*

IN A NUTSHELL

B $\flat$  Clarinet 1

Nr. 3 - "PASTORAL"

Restful and dreamy, but wayward in time

(Begin about  $\text{♩} = 54$ )

5

3

Solo *espress.*

*p*

8

10

*pp*

14

1 only

*calmly*

2

17

19

Solo

All

26 *Poco a poco piu mosso*

4

5

*mp* *p* *mp* *p*

31 *Accel.*

*f*

*cresc. poco a poco*

35 *Con moto*

34

*cresc.*

4

*f*

36

37

IN A NUTSHELL

B $\flat$  Clarinet 1

38 39 *ff* 1 only

40 *f* 1 only

43 *ff* All *ff*

47 *fff* 50 *ff*

51 *dim.* *Con moto*

55 58 *f* 1 only 3 4 5 2 2

62 63 *cresc.* *ff* All *Accel.* *mf*

68 69 *Poco meno mosso* *legato* *Poco a poco meno mosso* *ff* *dim. poco a poco*

74 78 *Very calmly* (*♩. = about 54*) *Accel.* *Ritard.* *f* *sonore* *p*

## IN A NUTSHELL

B $\flat$  Clarinet 1

83 *Tempo primo*  
Solo

85 92

*mf* *ppp*

96 *Poco a poco meno mosso*  
All

99 *pp* *ppp*

103 108 *Slacken slightly* *Slow off*

113 *Slightly more flowing, wayward in time*  
*Cadenza (piano)* *Ritard.* *A tempo* *Slow off lots* *lunga*  
*Cadenza (celeste)*

## Nr. 4. "THE GUM-SUCKERS" MARCH

Quick walking speed ( $\text{♩} = \text{ca. } 110$ )

7

13 17 *f* *sf*

19 24 *sf*

26

IN A NUTSHELL

B $\flat$  Clarinet 1

32 33 *mf*

38 *f*

42 43 *ff*

47 *marked* 49 *ff* *fff*

53 *brilliant*

57 *ff* *f*

61 *louden lots* *ff* 65 *p*

66 *mp* *p*

71 73 *mp* *p*

77 81 *mf* *feelingly* *2*

## IN A NUTSHELL

B $\flat$  Clarinet 1

85 **89** *Slightly slower* Solo *mp* very feelingly

93 *In time* All *Slow off slightly*

**100** *In time*

**107**

**116**

119 *louden*

**124**

**132**

**140**

IN A NUTSHELL

B $\flat$  Clarinet 1

145 147

*sf* passionately

150

*molto cresc.*

155 156

*f* feelingly

162 164

*3 3 3*

167 170

*p* *mf*

173 176 *Very slightly faster*

*ff*

178

182 186

*fff*

187

*f* *louden* *ff* *fff sf* *fff*

**R-8911**

**Percy Aldridge Grainger**

# **IN A NUTSHELL**

Scored for Military Band  
by

**MSgt Don Patterson**

## **B $\flat$ Clarinet 2**

- 1. "Arrival Platform Humlet"**
- 2. "Gay, but Wistful"**
- 3. "Pastoral"**
- 4. "The Gum-suckers" March**  
(in the composer's own band scoring)

2011 "The President's Own" United States Marine Band  

# IN A NUTSHELL

B $\flat$  Clarinet 2

Suite for Band

Percy Aldridge Grainger

Scored for Military Band by

MSgt Don Patterson

## Nr. 1 - "ARRIVAL PLATFORM HUMLET"

With healthy and somewhat fierce "GO".

Fast ( $\text{♩} = \text{ca. } 110$ )

IN A NUTSHELL

B $\flat$  Clarinet 2

46 50  
1 only  
*f*

51 59  
*p* *f* *fff* *fff*

63

67 *ff* 3

70 *ff*

73 75  
*dim.* *p*

78 82 92  
4 10 *ff* *fff*

95 *appassionato* *feroce*

100 103 4

## IN A NUTSHELL

B $\flat$  Clarinet 2

107 1 only 111

113 All 2

119 *ff sf louden sf sf*

123 1 only *fff fff*

128 All *fff*

## Nr. 2 - "GAY BUT WISTFUL"

Gracefully flowing (♩. = ca. 100)

14 *p*

19 *mf louden somewhat*

27 *p espress. mf pp*

IN A NUTSHELL

B $\flat$  Clarinet 2

Nr. 3 - "PASTORAL"

Restful and dreamy, but wayward in time

(Begin about  $\text{♩} = 54$ )

5

Solo *espress.*

*p*

9

10

*pp*

*calmly 1 only*

*mp*

15

17

19

Solo All

26 *Poco a poco piu mosso*

*mp* *p* *mp* *p*

31 *Accel.*

*f* *cresc. poco a poco*

34

35 *Con moto*

*f*

36

37

38

39

1 only

*ff*

IN A NUTSHELL

B $\flat$  Clarinet 2

40 *f* 1 only 7

43 All *ff* *ff*

46 *fff*

49 *ff* 50 *fff*

52 *dim.* *Con moto* 3

58 1 only 4 4 5 2 2

63 *cresc.* 2 2 *ff* All *Accel.* 4 4 4 *mf*

69 *Poco meno mosso* *legato* *Poco a poco meno mosso* *ff* *dim. poco a poco*

76 *f* *sonore* *p* 78 *Very calmly* (♩. = about 54) 1 only *mp* *f* *mp* *ff* *Accel.* 2

82 *Ritard.* *Tempo primo* 85 92 2 7 3 2

# IN A NUTSHELL

B $\flat$  Clarinet 2

99 *Poco a poco meno mosso*

103

All *pp* *ppp*

113 *Slightly more flowing, wayward in time*

*Cadenza (piano)*

119

123 *Ritard.*

*Cadenza (celest)*

*A tempo*

*Slow off lots*

*lunga*

## 4. "THE GUM-SUCKERS" MARCH

Quick walking speed ( $\text{♩} = \text{ca. } 110$ )

IN A NUTSHELL

B $\flat$  Clarinet 2

30 33 *mf*

37 *f*

41 43 *ff*

45 *marked* 49 *ff* *sf*

51 *brilliant*

56 57 *ff*

60 *sf* *louden lots* *ff*

65 *p* *mp* *p*

71 73 *p* *mp*

77 81 *mf* *feelingly*

IN A NUTSHELL

B $\flat$  Clarinet 2

89 *Slightly slower*

85 *f* *mp* *mp* *feelingly*

91 *mf* *p* *sf* *sf* *In time*

100 *In time*

98 *mf* *pp* *Slow off slightly*

107

104

110 *louden* *f*

116 *f* *sf* *louden*

124

122 *ff* *ff*

132

130 *f*

140

138 *louden* *ff* *sff*

147

143 *ff*

IN A NUTSHELL

B $\flat$  Clarinet 2

148 *passionately*

153 **156** *f* *feelingly*

159 **164**

165 **170** *p*

171 *mf* *ff*

**176** *Very slightly faster*

180

184 **186** *fff* *f* *louden*

189 *ff* *fff* *ff* *fff*

**Percy Aldridge Grainger**

# **IN A NUTSHELL**

Scored for Military Band  
by

MSgt Don Patterson

## **B $\flat$ Clarinet 3**

1. "Arrival Platform Humlet"
2. "Gay, but Wistful"
3. "Pastoral"
4. "The Gum-suckers" March

2011 "The President's Own" United States Marine Band  

# IN A NUTSHELL

B $\flat$  Clarinet 3

## Suite for Band

Percy Aldridge Grainger

Scored for Military Band by

MSgt Don Patterson

### Nr. 1 - "ARRIVAL PLATFORM HUMLET"

With healthy and somewhat fierce "GO".

Fast ( $\text{♩} = \text{ca. } 110$ )

IN A NUTSHELL

B $\flat$  Clarinet 3

64 *fff*

69 *p* 75

78 *ff* 82 92

94 *fff* *appassionato*

98

103 *ff* 111

113 *f sf sf sf ff sf louden*

120 *sf sf ff* 123

125 *ff ff*

131 *fff p ffff*

## IN A NUTSHELL

B $\flat$  Clarinet 3

## Nr. 2 - "GAY BUT WISTFUL"

Gracefully flowing (♩. = ca.100)

Dynamics and markings include: *p*, *mf*, *louden somewhat*, *p*, *f* *cresc.*, *ff*, *f*, *pp*, *mf*, *p*, *mf* *cresc.*, *f*, *f*, and *ff* *espress.*

Measure numbers and box numbers are: 6, 11, 16, 19, 22, 27, 28, 37, 38, 47, 54, 57, 63, 65, 73, 81, 84.

Fingerings are indicated by numbers 5, 7, 4, 3, and 5.

The score concludes with a double bar line and a fermata-like symbol consisting of two triangles pointing towards each other.

IN A NUTSHELL

B $\flat$  Clarinet 3

91 *non legato* *poco dim.*

96 *sf* *dim.* 99 107 7 4

111 *p* *pp* *fff* 2

Nr. 3 - "PASTORAL"

Restful and dreamy, but wayward in time

(Begin about  $\text{♩} = 54$ )

5 10 17 *p* *pp*

19 26 *Poco a poco piu mosso* *Accel.* 35 *Con moto* *f*

36

39 43 *f* *mf* *f* *ff*

44 *sf* *ff*

IN A NUTSHELL

B $\flat$  Clarinet 3

49 50  
*ff* *dim.*

53 *Con moto* 58  
*f*

59 63 *ff* *Accel.*

68 69 *Poco meno mosso* *ff* *Poco a poco meno mosso* *dim. poco a poco*

72 *pp*

77 78 *Very calmly* ( $\bullet =$  about 54) *ppp* *Accel.* *Ritard.* *Tempo primo*

85 92 99 *Poco a poco meno mosso* *pp* *ppp*

102 103 108 *Slacken slightly*

112 *Slow off* 113 *Slightly more flowing, wayward in time* *Cadenza (piano)* 119

121 *Ritard.* *Cadenza (celeste)* *A tempo* *Slow off lots* *lunga*

IN A NUTSHELL

B $\flat$  Clarinet 3

Nr. 4. "THE GUM-SUCKERS" MARCH

Quick walking speed ( $\text{♩} = \text{ca. } 110$ )

- Staff 6: Marked with *sf*.
- Staff 11: Continues the melodic line with accents.
- Staff 17: Marked with *f* and *sf*.
- Staff 22: Marked with *ff* (fortissimo) and *sf*.
- Staff 28: Continues the melodic line.
- Staff 33: Marked with *mf* (mezzo-forte) and *f*.
- Staff 39: Continues the melodic line.
- Staff 43: Marked with *ff* and "marked". It features several triplet markings (3).

IN A NUTSHELL

B $\flat$  Clarinet 3

48 49

*ff* *sf*

54 *brilliant* 57

*ff*

58 *sf* *louden lots*

63 65

*ff* *p* *mp*

68 73

*p* *mp* *p*

74

80 81

*mf* *feelingly* *f*

87 89 *Slightly slower*

*mp* *feelingly*

93 *In time* *Slow off slightly*

*mf* *p* *sf* *sf* *mf*

IN A NUTSHELL

B $\flat$  Clarinet 3

100

*In time*

107

116

124

132

140

147

**Percy Aldridge Grainger**

# **IN A NUTSHELL**

Scored for Military Band  
by

MSgt Don Patterson

## **B $\flat$ Clarinet 4**

1. "Arrival Platform Humlet"
2. "Gay, but Wistful"
3. "Pastoral"
4. "The Gum-suckers" March

2011 "The President's Own" United States Marine Band  

# IN A NUTSHELL

B $\flat$  Clarinet 4

Suite for Band

Percy Aldridge Grainger

Scored for Military Band by

MSgt Don Patterson

## Nr. 1 - "ARRIVAL PLATFORM HUMLET"

With healthy and somewhat fierce "GO".

Fast ( $\text{♩} = \text{ca. } 110$ )

IN A NUTSHELL

B $\flat$  Clarinet 4

65 *fff*

70 *p* 75 4 3 3 3

82 10 92 *ff* *fff*

95 *appassionato*

100 103 *ff*

105 111 4 2 *f sf sf sf*

115 3 *ff sf* *louden* *sf*

121 123 *sf* *ff*

126 *ff* *ff*

131 *fff* 3 3 3 3 3 3 *p* *ffff*

## IN A NUTSHELL

B $\flat$  Clarinet 4

## Nr. 2 - "GAY BUT WISTFUL"

Gracefully flowing (♩. = ca.100)

6

11

16

19

21

louden somewhat

27

37

47

54

57

63

65

*p*

*mf*

*mf*

*f* *cresc.*

*ff*

*f*

*pp*

*mf*

*p*

IN A NUTSHELL

B $\flat$  Clarinet 4

73 81

*mf* *cresc.* *f* *f*

5

83

89

*ff* *espress.* *non legato*

95 99

*poco dim.* *sf*  $\rightrightarrows$  *dim.* 7

107

*p* *pp* *fff*

4 2

Nr. 3 - "PASTORAL"

Restful and dreamy, but wayward in time

(Begin about  $\bullet$ . = 54)

5 10

3 5 5 6 12

17 26

*pp* *Poco a poco piu mosso*

2 5 5

31 35

*Accel.* *Con moto*

3 *f*

37 39

*f*

3 9 12

IN A NUTSHELL

B $\flat$  Clarinet 4

41 43

44

48 50

52 Con moto

57 63

66 69 Poco meno mosso

70 Poco a poco meno mosso

74 78 Very calmly  
(♩. = about 54)

IN A NUTSHELL

B $\flat$  Clarinet 4

80 *Accel.* 2 *Ritard.* *Tempo primo* 85 92

98 99 *Poco a poco meno mosso* 103

104 108 *Slacken slightly* *Slow off*

113 *Slightly more flowing, wayward in time* *Cadenza (piano)* 119

123 *Ritard.* *Cadenza (celeste)* *A tempo* *Slow off lots* *lunga*

IN A NUTSHELL

B $\flat$  Clarinet 4

Nr. 4. "THE GUM-SUCKERS" MARCH

Quick walking speed ( $\text{♩} = \text{ca. } 110$ )

*f* *sf*

6 *sf*

11

16 **17** *f* *sf*

21 **24** *ff*

26 *sf*

31 **33** *mf*

37 *f*

41 **43** *ff*

IN A NUTSHELL

B $\flat$  Clarinet 4

45 *marked* **49**  
*ff* *sf*

51 *brilliant*  
3 3 3

**57**  
*ff*  
3 3 3

60 *sf* *louden lots* *ff*

**65**  
*p* *mp* *p*

70 **73**  
*mp* *p*

76 **81** *feelingly*  
*mf*

82 *f* *mp*  
2

**89** *Slightly slower*  
*feelingly* *mp*  
2

IN A NUTSHELL  
B $\flat$  Clarinet 4

95 *In time* *To the fore* *Slow off slightly*

*mf*

100 *In time*

*pp*

107

106

112

*louden* *f* *f* *f*

116

118

*louden*

123

*ff* *ff*

124

132

130

*mp* *louden*

138

*f* *ff* *sff*

140

144

*sff* *passionately*

147

IN A NUTSHELL

B $\flat$  Clarinet 4

150

*ff* *fff*

156

*mf*

161

164

166

170

*p* *mf* *fff*

176

*Very slightly faster*

180

184

*fff* *f* *louden*

188

*ff* *fff*

**Percy Aldridge Grainger**

# **IN A NUTSHELL**

Scored for Military Band  
by

MSgt Don Patterson

## **Alto Clarinet**

1. "Arrival Platform Humlet"
2. "Gay, but Wistful"
3. "Pastoral"
4. "The Gum-suckers" March

2011 "The President's Own" United States Marine Band  

# IN A NUTSHELL

Alto Clarinet

Suite for Band

Percy Aldridge Grainger

Scored for Military Band by

MSgt Don Patterson

## Nr. 1 - "ARRIVAL PLATFORM HUMLET"

With healthy and somewhat fierce "GO".

Fast ( $\text{♩} = \text{ca. } 110$ )

IN A NUTSHELL  
Alto Clarinet

59 *f* *sff* *sff*

64 *sff* *sff* *sff* 4

72 75 *p* 3

78 82 10 92 *ff*

94 4 *fff*

103 111 8 2 *f* *sf* *sf* *sf* 3

118 123 *sf* *sf*

124 *ff* *ff* *ff*

130 *fff* *p* *ffff*

IN A NUTSHELL  
Alto Clarinet

Nr. 2 - "GAY BUT WISTFUL"

Gracefully flowing (♩. = ca. 100)

19 8 10 37

38 7 47 4

53 57 2

61 65 5

71 73 5

81 7

93

99

107 8

*f* *f* *cresc.*

*ff*

*f* *mf* *p* *pp*

*mf*

*p* *mf cresc.*

*f* *ff* *espress.*

*dim.* *sff* *dim.*

*molto espress.* *mp* *f*

*mp* *f* *p* *fff*

Alto Clarinet

Nr. 3 - "PASTORAL"

Restful and dreamy, but wayward in time

(Begin about ♩. = 54)

5 (Opt. - play if directed) Solo

17 Solo

22 26 Poco a poco piu mosso Accel. 4

35 Con moto 39

40 43

44 50

48 58

52 Con moto

IN A NUTSHELL  
Alto Clarinet

Nr. 4. "THE GUM-SUCKERS" MARCH

Quick walking speed (♩ = ca. 110)

16 17

*f* *sf*

21 24

*ff* *sf*

27

*ff*

33

*f* *singingly*

39

43

*f* *ff*

49

*ff* *sf*

55 57

*ff* *sf*

60 65

*ff* *louden*

2

IN A NUTSHELL  
Alto Clarinet

67 73 *To the fore*

67 *mp* **3** *f*

74

79 81

79 *p* **5** *mp*

89 *Slightly slower feelingly* *In time To the fore*

89 *p* *pp* *mf*

96 100 *Slow off slightly* *In time*

96 *f* *pp*

101 107 116 124

101 **6** **9** **6** *mf* **4**

128 132

128 *f* *p* *ff* *f*

134 *reedy* 140

134 *mp* *louden* *f* *ff*

IN A NUTSHELL  
Alto Clarinet

141

*ff*

147

*fff* *ff*

153

156

*fff* *mf* *singingly*

160

164

*ff*

166

170

*ff* *reedy* *ff*

175

176 *Very slightly faster*

*ff* *ff*

181

186

*f* *louden*

188

*ff* *fff*

**Percy Aldridge Grainger**

# **IN A NUTSHELL**

Scored for Military Band  
by

MSgt Don Patterson

## **Bass Clarinet**

1. "Arrival Platform Humlet"
2. "Gay, but Wistful"
3. "Pastoral"
4. "The Gum-suckers" March

2011 "The President's Own" United States Marine Band  

# IN A NUTSHELL

Bass Clarinet

Suite for Band

Percy Aldridge Grainger

Scored for Military Band by

MSgt Don Patterson

## Nr. 1 - "ARRIVAL PLATFORM HUMLET"

With healthy and somewhat fierce "GO".

Fast ( $\text{♩} = \text{ca. } 110$ )

13

IN A NUTSHELL  
Bass Clarinet

66 *ff* 3

70 *ff*

74 *dim.* **75** *p* 3 3

**82** 4 *espress.* *p*

90 **92** *sf* *sf* *ff*

95 **103** **111** *fff* 4 8 2

113 *f* *sf* *sf* *sf* *f* *sf* 2

118 *sf* *sf* *sf* *sf*

**123** *fff* *fff*

128 *fff*

IN A NUTSHELL  
Bass Clarinet

## Nr. 2 - "GAY BUT WISTFUL"

Gracefully flowing (♩. = ca.100)

IN A NUTSHELL  
Bass Clarinet

73

81

87

91

96

99

101

107

109

mf f p fff

Nr. 3 - "PASTORAL"

Restful and dreamy, but wayward in time  
(Begin about ♩. = 54)

5

8

8 10 4 6 12 8 9 12 8

p mf

IN A NUTSHELL  
Bass Clarinet

19 *pp*

26 *Poco a poco piu mosso* *mp* *pp* *f* *Accel.* *cresc. poco a poco*

32 *molto cresc.*

35 *Con moto* *mp* *molto cresc.*

39 *f* *mf* *f*

43 *ff nasal* *molto* *sff* *ff*

47 *fff* *mf cresc.* *ff* *ff* 50

52 *dim.* *p* *Con moto* 58

63 *ff* *mf* *molto cresc.* *Accel.*

IN A NUTSHELL

Bass Clarinet

68 **69** *Poco meno mosso* *Poco a poco meno mosso*

*ff* *legato* *dim. poco a poco*

73 **78** *Very calmly*  
(♩. = about 54)

*p* *ppp* *pp*

79 *Accel.* *Ritard.*

*ppp* *pp* *p* *mp* *p* *mf*

83 *Tempo primo* **85**

*p* *p dolce* *breathe at will*

90 **92**

*pp*

94 **99** *Poco a poco meno mosso*

*pp* *ppp*

102 **103** **108** *Slacken slightly*

112 *Slow off* **113** *Slightly more flowing, wayward in time* *Cadenza (piano)* **119**

121 *Ritard.* *Cadenza (celeste)* *A tempo* *Slow off lots* *lunga*

IN A NUTSHELL

Bass Clarinet

Nr. 4. "THE GUM-SUCKERS" MARCH

Quick walking speed (♩ = ca. 110)

16 17

*f* *sf*

22 24

*ff* *f*

28 33 10 43

*ff*

44

*f* *ff*

49

*ff* *sff*

55 57

*ff* *sf*

60 65 7

*ff* *louden*

72 *To the fore* 73

*f*

77 81 7

*p*

89 *Slightly slower feelingly* *p* *mf* *pp*

*In time To the fore*

IN A NUTSHELL

Bass Clarinet

100 *Slow off slightly* *In time*

98 *f* *pp* *mf* 6 107 6

116 6 124 4 *mf* *f* *p* *ff*

132 *f* *p* *louden* *f*

140 *ff* *fff*

147 *fff* *f* *ff*

153 156

160 164

166 170 4 *ff* *ff* *reedy*

175 176 *Very slightly faster* *ff* *ff*

181 186 *f* *louden*

188 *ff* *fff*

**Percy Aldridge Grainger**

# **IN A NUTSHELL**

Scored for Military Band  
by

MSgt Don Patterson

## **B $\flat$ Soprano Saxophone**

1. "Arrival Platform Humlet"
2. "Gay, but Wistful"
3. "Pastoral"
4. "The Gum-suckers" March

2011 "The President's Own" United States Marine Band  

# IN A NUTSHELL

B $\flat$  Soprano Saxophone

Suite for Band

Percy Aldridge Grainger

Scored for Military Band by

MSgt Don Patterson

## Nr. 1 - "ARRIVAL PLATFORM HUMLET"

With healthy and somewhat fierce "GO".

Fast ( $\text{♩} = \text{ca. } 110$ )

IN A NUTSHELL  
B♭ Soprano Saxophone

64

69

75

94

99

104 Solo

111

119

123

129

IN A NUTSHELL  
B $\flat$  Soprano Saxophone

Nr. 2 - "GAY BUT WISTFUL"

Gracefully flowing (♩. = ca. 100)

Solo *grazioso*

*mf* *non troppo legato*

*poco piu legato*  
*poco cresc.*

*poco dim.*

19 5 27

*mf* *louden somewhat*

28 9 37 10 47 4

*ff*

53 57 8 65

*f* *p dolce*

67 73

*sf* *p* *mf cresc.*

80 81

*f*

85 *ff espress.*

IN A NUTSHELL  
B♭ Soprano Saxophone

91 *non legato* *poco dim.*

96 **99** *sf* *dim.* 4

104 **107** *f* *p* *fff* 9

**Nr. 3 - "PASTORAL"**

Restful and dreamy, but wayward in time  
(Begin about ♩. = 54)

**5** **10** *mf*

12 2 2 2 2

16 **17** Solo *intense* *f* 2

20 **26** *Poco a poco piu mosso* *Accel.* 4 5 3 *pp*

34 **35** *Con moto* *f*

37 **39** *f*

IN A NUTSHELL  
B♭ Soprano Saxophone

43

40

mf f ff

44

ff fff

48

ff

50

51

poco sost. dim. Con moto f

55

58

4

63

ff Accel.

69

Poco meno mosso Poco a poco meno mosso ff dim. poco a poco

74

78 Very calmly (♩. = about 54) pp p f

79

mp ff 85 7

Accel. Ritard. Tempo primo

IN A NUTSHELL  
B♭ Soprano Saxophone

## Nr. 4. "THE GUM-SUCKERS" MARCH

Quick walking speed (♩ = ca. 110)

- Staff 6: Marked with *sf*.

IN A NUTSHELL  
B♭ Soprano Saxophone

46 49

ff sf

51

56 57

57

ff

60

sf louden lots ff

65 73

2 4 3

p mf

77 81

3 4

mf feelingly

87 89 100

marked Slightly slower In time Slow off slightly

6 4 7

ff

107 116

9

f sf louden

121 124

3

ff

IN A NUTSHELL  
B♭ Soprano Saxophone

128 132

*f* *p* *ff* *ff* *f*

135 140

*p* *louden* *f* *ff* *sff*

143 147

*sff* *passionately*

149

*molto cresc.*

155 156

*f* *marked*

161 164

167 170

*mp* *louden*

174 176 *Very slightly faster*

*ff*

180

*mp* *fff*

186

*f* *louden* *ff* *ff* *sff* *fff*

**Percy Aldridge Grainger**

# **IN A NUTSHELL**

Scored for Military Band  
by

MSgt Don Patterson

## **E $\flat$ Alto Saxophone**

1. "Arrival Platform Humlet"
2. "Gay, but Wistful"
3. "Pastoral"
4. "The Gum-suckers" March

2011 "The President's Own" United States Marine Band  

# IN A NUTSHELL

E♭ Alto Saxophone

Suite for Band

Percy Aldridge Grainger

Scored for Military Band by

MSgt Don Patterson

## Nr. 1 - "ARRIVAL PLATFORM HUMLET"

With healthy and somewhat fierce "GO".

Fast (♩ = ca.110)

IN A NUTSHELL  
E♭ Alto Saxophone

63 *fff*

68

74 **75** *p* **82** **92** *ff*

94 *fff* *appassionato*

99 **103**

104 Solo *f* *ff*

**111** *fsf* *sf* *sf*

119 *ff* *sf* *louden* *sf* *sf*

**123** *ff* *ff* *ff*

129 *fff* *p* *ffff*

IN A NUTSHELL  
E♭ Alto Saxophone

Nr. 2 - "GAY BUT WISTFUL"

Gracefully flowing (♩ = ca. 100)

18 19 5 27

*mp* *louden somewhat*

28 37 9 7 47 4 47 *ff*

*f cresc.*

52 57 65 7 8

*f* *mf* *p*

73 81 3 81 *f*

*sf* *p* *mf cresc.*

82

89 *ff espress.* *non legato*

95 99 Solo *poco dim.* *sf* *dim.* *mf molto espress.*

101 107 3 *f* *mp* *p*

111 2 *p* *pp* *fff*

IN A NUTSHELL  
E♭ Alto Saxophone

Nr. 3 - "PASTORAL"

Restful and dreamy, but wayward in time  
(Begin about ♩. = 54)

5

10 Solo *mf*

11

17 Solo *mf cresc.* *f*

20 Solo *mf* *feelingly, vibrantly* *pp* *Poco a poco piu mosso*

26

30 *Accel.* *f*

35 *cresc.* *Con moto*

37

39 *f*

41

43 *mf* *f* *ff*

45 *ff* *fff*

49 *ff*

50

IN A NUTSHELL  
E♭ Alto Saxophone

51 *Con moto*  
*poco sost.* *dim.* *mf*

56 **58** Solo *ff* *mf* *f* *p*

**63** *ff* *Accel.*

**69** *Poco meno mosso* *Poco a poco meno mosso*  
*dim. poco a poco*

73 **78** *Very calmly*  
(♩. = about 54)  
*pp* *p* *f*

79 *Accel.* *Ritard.* *Tempo primo*  
*mp* *ff* *ppp* *p* *pp* *mp* *p* *mf* *ppp*

**85** **92** Solo *molto espress.*  
*f* *intense*

97 **99** **103** Solo *mf*

**108** *Slacken slightly* *Slow off*

**113** *Slightly more flowing, wayward in time* **119** *Ritard.* *A tempo* *Slow off lots* *lunga*  
*Cadenza (piano)* *Cadenza (celeste)*

IN A NUTSHELL  
E♭ Alto Saxophone

Nr. 4. "THE GUM-SUCKERS" MARCH

Quick walking speed (♩ = ca. 110)

IN A NUTSHELL  
E♭ Alto Saxophone

55 57  
*ff*

61 65  
*louden lots* *ff* 2

67 73  
*mp* *f* *To the fore*

75

81 *mf* *feelingly* 4 *marked* *ff*

89 *Slightly slower* *p* *gently* *In time* *sf* *sf*

98 100 *Slow off slightly* *In time* *mf* *mf*

104 107 *louden* *sf*

109 *louden*

114 116 124 *f* *mf* 6 4

IN A NUTSHELL  
E♭ Alto Saxophone

128 132

*f* *p* *ff* *ff*

135 140

*mp* *louden* *f* *ff* *fff*

142 147

*ff*

148 156

*f* *ff*

154 164

*fff* *f feelingly*

161 170

*3* *3* *3*

167 176

*p* *mp louden*

173 186

*ff* *ff* *ff* *mp* *fff* *mf louden*

180 187

*fff* *ff* *fff*

**Percy Aldridge Grainger**

# **IN A NUTSHELL**

Scored for Military Band  
by

MSgt Don Patterson

## **B $\flat$ Tenor Saxophone**

1. "Arrival Platform Humlet"
2. "Gay, but Wistful"
3. "Pastoral"
4. "The Gum-suckers" March

2011 "The President's Own" United States Marine Band  

# IN A NUTSHELL

B $\flat$  Tenor Saxophone

Suite for Band

Percy Aldridge Grainger

Scored for Military Band by

MSgt Don Patterson

## Nr. 1 - "ARRIVAL PLATFORM HUMLET"

With healthy and somewhat fierce "GO".

Fast ( $\text{♩} = \text{ca. } 110$ )

IN A NUTSHELL  
B♭ Tenor Saxophone

75 2 4 4 82

*p*

88 92

*p* *louden* *sf* *sf* *sf* *ff*

93 98

*fff* *appassionato*

98 103

*f* *ff*

103 111

*f* *ff*

113 119

*f* *sf* *sf* *sf* *sf* *ff*

119 123

*sf* *sf* *ff*

125 130

*ff* *ff* *fff*

130

*fff* *p* *fff*

IN A NUTSHELL  
B $\flat$  Tenor Saxophone

Nr. 2 - "GAY BUT WISTFUL"

Gracefully flowing (♩ = ca.100)

18 19 8 27 10 37

39 47 7 4

54 57 65 7 8

73 2

81 7

93

99 4 107 3

111 2

*f cresc.*

*ff*

*f* *mf* *p*

*sf* *p* *mf*

*f* *ff* *espress.*

*dim.* *sf* *dim.*

*f* *p*

*p* *pp* *fff*

IN A NUTSHELL  
B♭ Tenor Saxophone

Nr. 3 - "PASTORAL"

Restful and dreamy, but wayward in time  
(Begin about ♩. = 54)

5 Solo *p*

8 *mf*

13 *mf espress.* Solo

18 *p*

26 *Poco a poco piu mosso* *Accel.* 35 *Con moto* 39 *mf*

42 *f* *ff* *sff*

46 *fff*

49 *ff*

IN A NUTSHELL  
B♭ Tenor Saxophone

51 *Con moto*  
dim. *mf*

56 **58** **63**  
*f* *ff*

64 *Accel.* **69** *Poco meno mosso*  
*mf* *f*

70 *Poco a poco meno mosso*  
*legato* *dim. molto* *molto dim.* *ppp*

**78** *Very calmly*  
(♩. = about 54)  
*p* *f* *mp* *ff* *ppp* *p* *pp* *mp* *p* *mf*

83 *Tempo primo* **85** **92**  
*ppp*

96 **99** *Poco a poco meno mosso* **103** *Solo*  
*mf* *pp* *mp* *very feelingly*

104 **108** *Slacken slightly* *Slow off*

*Slightly more flowing, wayward in time*  
**113** **119** *Ritard.* *A tempo* *Slow off lots* *lunga*  
*Cadenza (piano)* *Cadenza (celeste)*

IN A NUTSHELL  
B♭ Tenor Saxophone

56 57

ff sf

61 65

ff *louden* ff mp

72 73 *To the fore*

f

78 81

p

88 89 *Slightly slower*

*p gently* *pp* *In time* sf

97 100 *In time*

*Slow off slightly* sf mf mf

103 107

*louden* sf

108

*louden*

113 116 124

f mf

IN A NUTSHELL  
B♭ Tenor Saxophone

128 132

*f* *p* *ff* *ff* *f*

135 140

*p* *f* *ff* *fff*

142

147

*fff* *f* *ff*

153 156

*fff* *f*

161 164

167 170

*p* *mp* *louden*

176 *Very slightly faster*

*ff* *ff* *ff*

181 186

*ff* *ff* *mp* *fff* *ff* *louden*

187

*ff* *ff* *fff*

**Percy Aldridge Grainger**

# **IN A NUTSHELL**

Scored for Military Band  
by

MSgt Don Patterson

## **E $\flat$ Baritone Saxophone**

1. "Arrival Platform Humlet"
2. "Gay, but Wistful"
3. "Pastoral"
4. "The Gum-suckers" March

2011 "The President's Own" United States Marine Band  

# IN A NUTSHELL

E♭ Baritone Saxophone

Suite for Band

Percy Aldridge Grainger

Scored for Military Band by

MSgt Don Patterson

## Nr. 1 - "ARRIVAL PLATFORM HUMLET"

With healthy and somewhat fierce "GO".

Fast (♩ = ca.110)

13

12

2

5

*p*

22

*mp*

*f*

27

29

*p*

33

*f*

*ff*

38

42

*ff*

43

49

50

*p*

59

*f*

*ff*

*ff*

64

*fff*

IN A NUTSHELL  
E♭ Baritone Saxophone

68

73

75

*p*

82

*p* *p* *louden*

90

92

*sf* *sf* *sf* *ff*

94

101

103

*f*

109

111

*ff* *f sf* *sf* *sf*

118

123

*sf* *sf*

124

*ff* *ff* *ff*

130

*fff* *p* *ffff*

IN A NUTSHELL  
E♭ Baritone Saxophone

Nr. 2 - "GAY BUT WISTFUL"

Gracefully flowing (♩ = ca. 100)

18 19 8 27 10 37

39 47 5 7 *f*

55 57 65 8 *mf* *p*

73 2 *sf* *p* *mf*

79 81 7 *f* *ff*

91 *molto espress.* *dim.*

96 99 *sf* *dim.*

100 107 4 7 *p*

113 *pp* *fff*

IN A NUTSHELL  
E♭ Baritone Saxophone

Nr. 3 - "PASTORAL"

Restful and dreamy, but wayward in time  
(Begin about ♩. = 54)

5 10 17

19 26 *Poco a poco piu mosso* 35 *Con moto* 39

40 43

44 50 *Con moto*

56 58 63 *Accel.*

66 69 *Poco meno mosso legato* *Poco a poco meno mosso*

75 78 *Very calmly*  
(♩. = about 54)

80 *Accel.* *Ritard.* *Tempo primo*

Dynamics: *mf*, *f*, *ff*, *mf cresc.*, *ff*, *mf*, *ff*, *f*, *poco sost.*, *dim.*, *mf*, *sf*, *ff*, *f*, *dim. poco a poco*, *dim. molto*, *molto dim.*, *ppp*, *pp*, *ppp*, *ppp*, *p*, *pp*, *mp*, *p*, *mf*, *ppp*

Performance instructions: *mf*, *f*, *ff*, *mf cresc.*, *Con moto*, *ff*, *mf*, *ff*, *sf*, *ff*, *f*, *poco sost.*, *dim.*, *mf*, *sf*, *ff*, *f*, *dim. poco a poco*, *dim. molto*, *molto dim.*, *ppp*, *pp*, *ppp*, *ppp*, *p*, *pp*, *mp*, *p*, *mf*, *ppp*

# IN A NUTSHELL

E♭ Baritone Saxophone

85 92

99 103 Solo

*Poco a poco meno mosso*

*mp very feelingly*

108 113 119

*Slacken slightly* *Slow off* *Slightly more flowing, wayward in time*

*Cadenza (piano)*

120 2 lunga

*Ritard.* *A tempo* *Slow off lots*

*Cadenza (celeste)*

## Nr. 4. "THE GUM-SUCKERS" MARCH

Quick walking speed (♩ = ca.110)

8 sf

15 17 f sf

22 24 ff f

29 33 ff f *singly*

37 3

IN A NUTSHELL  
E♭ Baritone Saxophone

42 43

48 49

55 57

60 65

68 73

77 81

87 *marked* 89 *Slightly slower*

96 100 *In time*

103 107

110 116

IN A NUTSHELL  
E♭ Baritone Saxophone

122 124 4

*mf* *f* *p* *ff*

132

*f* *p* *louden* *f*

140

*ff* *fff*

147

*fff* *f* *ff*

154 156

*fff* *f*

161 164

167 170

*p* *mp* *louden*

173 176 *Very slightly faster*

*ff* *fff* *fff*

180 186

*fff* *fff* *mf* *louden*

187

*ff* *fff*

**Percy Aldridge Grainger**

# **IN A NUTSHELL**

Scored for Military Band  
by

MSgt Don Patterson

**B $\flat$  Trumpet 1**

(div.)

1. "Arrival Platform Humlet"
2. "Gay, but Wistful"
3. "Pastoral"
4. "The Gum-suckers" March

2011 "The President's Own" United States Marine Band  

# IN A NUTSHELL

## B $\flat$ Trumpet 1

(div.)

## Suite for Band

Percy Aldridge Grainger

Scored for Military Band by

MSgt Don Patterson

### Nr. 1 - "ARRIVAL PLATFORM HUMLET"

With healthy and somewhat fierce "GO".

Fast ( $\text{♩} = \text{ca. } 110$ )

12 13 2 6 22 5

27 Con sord. *fff* 29 Senza sord. *f* non legato 8

39 42 *ff*

46 50 Con sord. *p*

53 59 Con sord. *ff* 3 5 8

69 75 Senza sord. 4 2

78 82 92 Senza sord. *ff* 4 10

95 103 Solo *p* 4

IN A NUTSHELL

B $\flat$  Trumpet 1

(div.)

105 111 Con sord. 5

*p* *f* *sf* *sf* *sf* *sf*

*f* louden steadily

115

*sf* *sf* *louden*

119 123

*ff* *sf* *louden*

124 Senza sord. 4

*mf* < *fff* *mf* < *fff* *fff* *p* < *ffff*

Nr. 2 - "GAY BUT WISTFUL"

Gracefully flowing (♩. = ca. 100)

18 19 Con sord.

*mp* < *f* *mp*

24 27 Senza sord. 9 37 Solo poco tenuto

*mf* *mp* < *f* > *mp* *mf*

39 2 3 47 8

*f* *f*

55 Solo 57 7 65 8 73 8

*mp* *espress.* < > *p*

## IN A NUTSHELL

B $\flat$  Trumpet 1

(div.)

81

2 *marc. e ben tenuto* *non legato*  
*f* *cresc.*

89

*molto espress.*  
*dim.*

96

99 *Con sord.* 7  
*sf* *dim.*

107

*Con sord. espress.* *Senza sord.* 6  
*f* *ff*

## Nr. 3 - "PASTORAL"

Restful and dreamy, but wayward in time

(Begin about ♩. = 54)

3 5 10 17

18

26 *Poco a poco piu mosso* *Accel.* 3

34

35 *Con sord.* *Con moto*  
*f* *non cresc.*

37

39

# IN A NUTSHELL

## B $\flat$ Trumpet 1

(div.)

40 1 only *ff* 4 5 1 only *ff* 7

43 Senza sord. 2 a2 *ff*

47 *fff* *ff* *p* 50 *fff*

51 *Con moto* 3 1 only *f* 4 4

57 1 only *ff* 58 *Solo* *non legato* *mf* 2 2

62 63 a2 *Accel.* *fff* 2 2 breathe at will

69 *Poco meno mosso* *Poco a poco meno mosso* *dim. poco a poco* 2 2 2 2

74 78 *Very calmly* ( $\text{♩} = \text{about } 54$ ) *Accel.* *Ritard.* 2 2 *ppp*

83 *Tempo primo* 85 92 *Con sord.* *To cup mute* 2 7 3 *pp*

## IN A NUTSHELL

B $\flat$  Trumpet 1

(div.)

99 *Poco a poco meno mosso* 103 108 Cup mute *mf*

110 *Slacken slightly* *Slow off* 113 *Slightly more flowing, wayward in time* 119 Solo Con sord. *Cadenza (piano)* *pp*

120 *Cadenza (celeste)* *Ritard.* *A tempo* *Senza sord.* *Slow off lots* *lunga*

*f* *p* *easy going* *pp*

## Nr. 4. "THE GUM-SUCKERS" MARCH

Quick walking speed ( $\text{♩} = \text{ca. } 110$ )

7 *div.* 6 17 *a2* *f*

18 *sf*

23 *div.* 24 *a2* *sff*

28

33 *mf* *feelingly*

# IN A NUTSHELL

## B $\flat$ Trumpet 1

(div.)

41 43 *div.*

47 49 *ff* *sff*

53 *a2* 57 *div.* *ff*

58 *sff* *mf* *f* *louden*

63 *fiercely* 65 *fff* *mp* *Solo*

69 *Solo* 73 *pp* *All div.* *pp*

81 *pp* *a2* *pp* *4*

89 *Slightly slower* *Solo* *p* *feelingly* *mp* *feelingly*

95 *In time* *3* *Slow off slightly* *7* 100 *In time* 107 *9* 116 *8* *pp*

IN A NUTSHELL

B $\flat$  Trumpet 1

(div.)

124

All *p* **2**

130

a2 *f* **132** *ff* *f*

136

*p* *louden* *f* **140** *ff* *sf*

142

147

*sf* *passionately*

152

*cresc.*

156

*div.*  
*Solo* *f* *ff*

161

**164** *ff* *mf*

IN A NUTSHELL

B $\flat$  Trumpet 1

(div.)

166 170

172 176 *Very slightly faster*

178

183 186

188

**Percy Aldridge Grainger**

# **IN A NUTSHELL**

Scored for Military Band  
by

MSgt Don Patterson

**B $\flat$  Trumpet 2**

1. "Arrival Platform Humlet"
2. "Gay, but Wistful"
3. "Pastoral"
4. "The Gum-suckers" March

2011 "The President's Own" United States Marine Band  

# IN A NUTSHELL

B $\flat$  Trumpet 2

Suite for Band

Percy Aldridge Grainger

Scored for Military Band by

MSgt Don Patterson

## Nr. 1 - "ARRIVAL PLATFORM HUMLET"

With healthy and somewhat fierce "GO".

Fast ( $\text{♩} = \text{ca. } 110$ )

12 13 2 22 6 5

27 Con sord. *fff* 29 Senza sord. 9 *f*

39 42 *ff*

45 50

51 Con sord. *p* 59 8 Con sord. *ff*

68 Senza sord. 4

75 82 92 Senza sord. *ff*

94 4 Con sord. *fff*

103 111 *f* *sf* *sf* *sf*  
*f* *louden steadily*

IN A NUTSHELL

B $\flat$  Trumpet 2

115 *f* *f* *louden*

119 *ff* *f* *louden* 123

124 Senza sord. **4**  $\overset{>}{\text{3}}$   $\overset{>}{\text{3}}$   $\overset{>}{\text{3}}$   $\overset{>}{\text{3}}$  *mf* < *fff* *mf* < *fff* *fff* *p* < *ffff*

Nr. 2 - "GAY BUT WISTFUL"

Gracefully flowing (♩. = ca.100)

18 19 Con sord. Senza sord. **5** 27 **10**

37 **2** **3**

47 **2** *f marc.* **5** 57 **8** 65 **8**

73 **6** 81 *mf cresc.* *f* *marc. e ben tenuto* *f* *cresc.*

86 *non legato* *molto espress.*

93 *dim.* *sff* *dim.*

99 **7** 107 **9** Senza sord. *ff*

## IN A NUTSHELL

B $\flat$  Trumpet 2

## Nr. 3 - "PASTORAL"

Restful and dreamy, but wayward in time

(Begin about  $\text{♩} = 54$ )

3 5 10 6 17

18 26 *Poco a poco piu mosso* *Accel.* 3 Con sord. *f*

35 *Con moto* *non cresc.*

38 39 1 only 4 5 *ff*

41 1 only 43 Senza sord. 2 *ff* 7

46 Senza sord. a2 *ff* *fff* *ff* *p*

50 *fff* 3 *Con moto* 1 only *f* 4 4

56 1 only 58 *ff* 4 4

# IN A NUTSHELL

## B $\flat$ Trumpet 2

60 Solo *non legato* **63** *mf* *fff* a2

65 *Accel.* **69** *Poco meno mosso* *Poco a poco meno mosso*  
*breathe at will* *dim. poco a poco*

72 *ppp*

**78** *Very calmly* ( $\text{♩} = \text{about } 54$ ) *Accel.* *Ritard.* *Tempo primo* **85** **92** *Cup mute* *pp*

93 *cresc. molto* *f* *p* *mf* *pp*

*Poco a poco meno mosso* **99** **103** **108** (Cup mute) *mf*

110 *Slacken slightly* *Slow off* **113** *Slightly more flowing, wayward in time* *To St. mute* **119** *Cadenza (piano)* *Con sord.* *pp*

120 *Ritard.* *Cadenza (celeste) A tempo* *Senza sord.* *Slow off lots* *lunga* *f* *p* *easy going* *pp*

IN A NUTSHELL

B $\flat$  Trumpet 2

Nr. 4. "THE GUM-SUCKERS" MARCH

Quick walking speed ( $\text{♩} = \text{ca. } 110$ )

16 17

*f* *sf*

23 24

*ff* *sf* *mf* *f*

30 33

*mf* feelingly

37 43

44 49

*f* *ff* *fff* *fff* *fff* *ff*

50

*fff*

55 57

*fff*

60

*sf* *louden lots* *ff*

65 73 81

*pp* *pp* *pp*

84 89 *Slightly slower* *feelingly* *In time* 100 *In time*

4 5 3 Slow off slightly 7

*p* *pp*

IN A NUTSHELL

B $\flat$  Trumpet 2

107 9 116 8 124 *p*

130 *f* 132 *ff* *f* 140 *p* *louden* *f* *ff* *sff*

142 147 *ff*

148 *f*

154 156 *fff* *ff*

161 164 *ff* *mf*

166 170 *ff*

176 *Very slightly faster* *ff* *ff*

182 186 *p* *lots* *f*

187 *f* *louden* *ff* *sff* *sff* *fff*

**Percy Aldridge Grainger**

# **IN A NUTSHELL**

Scored for Military Band  
by

MSgt Don Patterson

**B $\flat$  Trumpet 3**

1. "Arrival Platform Humlet"
2. "Gay, but Wistful"
3. "Pastoral"
4. "The Gum-suckers" March

2011 "The President's Own" United States Marine Band  

# IN A NUTSHELL

B $\flat$  Trumpet 3

Suite for Band

Percy Aldridge Grainger

Scored for Military Band by

MSgt Don Patterson

## Nr. 1 - "ARRIVAL PLATFORM HUMLET"

With healthy and somewhat fierce "GO".

Fast ( $\text{♩} = \text{ca. } 110$ )

IN A NUTSHELL

B $\flat$  Trumpet 3

115 *f* *f* *louden*

119 *ff* *sf* *louden* 123

124 Senza sord. *mf* < *fff* *mf* < *fff* *fff* *p* < *ffff*

Nr. 2 - "GAY BUT WISTFUL"

Gracefully flowing (♩. = ca. 100)

18 19 8 27 10 37 *f*

40 2 *f* 3 47 2 *f marc.*

51 5 57 8 65 8 73 8 81 2 *f marc. e ben tenuto cresc.*

85 *non legato*

91 *molto espress.* *dim.*

97 99 7 107 9 *dim.* *fff*

## IN A NUTSHELL

B $\flat$  Trumpet 3

## Nr. 3 - "PASTORAL"

Restful and dreamy, but wayward in time

(Begin about  $\text{♩} = 54$ )

5 10 17

18 *Poco a poco piu mosso* *Accel.* 26 5 5 3 *Con sord.* *f*

35 *Con moto* *non cresc.*

38 39 1 only 4 4 5 *ff*

41 1 only 7 43 *ff* *Senza sord.* 2

46 *Senza sord.* a2 *ff* *fff* *ff* *p*

50 *fff* *Con moto* 3 1 only 4 4 *f*

56 1 only 4 58 4 *ff*

# IN A NUTSHELL

## B $\flat$ Trumpet 3

63 *fff* *a2* *Accel.* *breathe at will*

69 *Poco meno mosso* *Poco a poco meno mosso* *dim. poco a poco*

74 *ppp* 78 *Very calmly* (*♩. = about 54*) *Accel.*

82 *Ritard.* *Tempo primo* 85 92 *Cup mute* *pp* *cresc. molto*

94 *f* *p* *mf* *pp*

99 *Poco a poco meno mosso* 103

108 (Cup mute) *mf* *Slacken slightly* *Slow off* 113 *Slightly more flowing, wayward in time* *To St. mute* 4

119 *Cadenza (piano)* *Con sord.* *Ritard.* *easy going*

124 *Cadenza (celeste)* *Senza sord.* *A tempo* *Slow off lots* *lunga*

IN A NUTSHELL

B $\flat$  Trumpet 3

Nr. 4. "THE GUM-SUCKERS" MARCH

Quick walking speed (♩ = ca. 110)

16 17

24

30 33

37 43

45 49

51

57

63 65 73 77 81

82 89 *Slightly slower feelingly* *In time*

99 *Slow off slightly* 100 *pp In time* 107 9 116 8 124

*f* *sf* *ff* *mf* *f* *mf feelingly* *f* *ff* *sf* *sff* *sff* *sff* *ff* *sff* *sf* *louden lots* *pp* *pp* *p* *pp* *p*

IN A NUTSHELL

B $\flat$  Trumpet 3

127 132

2 *f* *ff*

134

*f* *p* *louden*

139 140

*f* *ff* *ff*

145 147

*ff* *f*

151 156

*fff*

157

*ff* *ff*

164 170

*mf*

169 176 *Very slightly faster*

4 *ff*

178

*sff* *sff*

183 186

*p* *lots* *f*

188

*f* *louden* *ff* *sff* *sff* *fff*

**Percy Aldridge Grainger**

# **IN A NUTSHELL**

Scored for Military Band  
by

MSgt Don Patterson

## **F Horn 1**

1. "Arrival Platform Humlet"
2. "Gay, but Wistful"
3. "Pastoral"
4. "The Gum-suckers" March

2011 "The President's Own" United States Marine Band  

# IN A NUTSHELL

F Horn 1

## Suite for Band

Percy Aldridge Grainger

Scored for Military Band by

MSgt Don Patterson

### Nr. 1 - "ARRIVAL PLATFORM HUMLET"

With healthy and somewhat fierce "GO".

Fast ( $\text{♩} = \text{ca. } 110$ )

IN A NUTSHELL  
F Horn 1

94 *quasi solo*  
*fff* *appassionato* *feroce*

# IN A NUTSHELL

## F Horn 1

65 **6** *Con sord.* *mf marc.* **73** *Senza sord.* *mf cresc.* **5**

81 *f* *f* *cresc.*

88 *espress.* *ff*

93 *Stopped* *sff* *p* **99** *Solo* *p dolce* **2**

102 *mf* *mp* *p* **107** *8* *fff*

### Nr. 3 - "PASTORAL"

Restful and dreamy, but wayward in time

(Begin about ♩. = 54)

**3** **5** **10** **4** *Solo* *p*

15 *mp* *espress.* *mf* *pp* **17**

20 *p* **26** *Poco a poco piu mosso* *quasi solo* *f* **4** **4**

31 *Accel.* *cresc.*

IN A NUTSHELL  
F Horn 1

34 **35** *Con moto* **39** *f*

40 **43** *passionato, quasi solo* *ff* *fff*

44 *fff*

48 **50** *poco sost.* *ff* *dim.*

53 *Con moto* **58** *p* *f*

59 **63** *mf* *p* *ff*

65 *Accel.* **69** *Poco meno mosso* *fff*

71 *Poco a poco meno mosso* *dim. poco a poco*

77 **78** *Very calmly* (*♩. = about 54*) *Solo* *echo* *pp* *mf* *p*

80 *Accel.* **85** **92** *Ritard.* *Tempo primo* *f* *ppp*

# IN A NUTSHELL

## F Horn 1

93 99 *Poco a poco meno mosso*

100 103 108 *Slacken slightly*

112 *Slow off* 113 *Slightly more flowing, wayward in time molto espress.* *Cadenza (piano)*

119 119 *Ritard. Cadenza (celeste) A tempo Slow off lots lunga*  
*Con sord.*

### Nr. 4. "THE GUM-SUCKERS" MARCH

Quick walking speed ( $\text{♩} = \text{ca. } 110$ )

12 17 24 *To the fore*

30 33 43

IN A NUTSHELL  
F Horn 1

44 *To the fore*  
*f* *ff* *fff* *fff* *fff*

49 *ff* *fff*

54 *fff* *fff* 57

59 *f* *ff* *louden* *fff* *fiercely*

65 6 *mp* *feelingly* 73 *pp*

76 *mf* *p* 81 *p* *f* *p*

83 4 2 89 *Slightly slower* *pp* *gently* *p*

94 *In time* 2 *mf* *Slow off slightly* 100 *In time* 6

107 5 *mp* 116 6

122 *f* 124 4 *mf* 2

IN A NUTSHELL  
F Horn 1

132 *ff* *f*

138 *ff* *sf*

144 *fff* passionately

150 *ff* *fff*

156 *mp* *f*

162 *fff* *mp* *louden*

170 *fff* *p* *mp* *louden*

176 *ff* *sf* *sf* *Very slightly faster*

180 *sf* *sf* *mp* *fff* *mf* *louden*

187 *f* *louden* *ff* *sf* *sf* *fff*

**Percy Aldridge Grainger**

# **IN A NUTSHELL**

Scored for Military Band  
by

MSgt Don Patterson

## **F Horn 2**

1. "Arrival Platform Humlet"
2. "Gay, but Wistful"
3. "Pastoral"
4. "The Gum-suckers" March

2011 "The President's Own" United States Marine Band  

# IN A NUTSHELL

F Horn 2

## Suite for Band

Percy Aldridge Grainger

Scored for Military Band by

MSgt Don Patterson

### Nr. 1 - "ARRIVAL PLATFORM HUMLET"

With healthy and somewhat fierce "GO".

Fast ( $\text{♩} = \text{ca. } 110$ )

IN A NUTSHELL  
F Horn 2

101 103 4

111 111 3

119 123 Con sord.

126 Senza sord.

Dynamic markings: *f*, *sf*, *mf*, *fff*, *p*, *molto ffff*

Nr. 2 - "GAY BUT WISTFUL"

Gracefully flowing (♩. = ca.100)

18 19 8 27 10 37 2 *stacc.*

41

46 47

51 57

58 65 7 73 6 73 5

Dynamic markings: *mp*, *ff*, *pp*, *mf marc.*

IN A NUTSHELL  
F Horn 2

79 Senza sord. 81

*mf cresc.* *f* *f* *cresc.*

86

91 *espress.*

*ff*

96 Stopped 99 8 107 9

*fff* *p* *fff*

Nr. 3 - "PASTORAL"

Restful and dreamy, but wayward in time

(Begin about ♩. = 54)

5 10 17

18 26 *Poco a poco piu mosso* *quasi solo*

*f*

31 *Accel.*

*cresc.*

34 35 *Con moto* 39

*f*

40 43 *appassionato, quasi solo*

*ff* *fff*

IN A NUTSHELL  
F Horn 2

44 *fff*

49 *ff* **50** *poco sost.* *dim.* *p* *Con moto*

55 **58** *f* *mf* *p* **63** *ff*

64 *5* *ff* **69** *Poco meno mosso*

71 *Poco a poco meno mosso* *dim. poco a poco*

77 **78** *Very calmly* (*♩. = about 54*) *Accel.* *Ritard.* *Tempo primo* **85** **92** *pp*

93 **99** *Poco a poco meno mosso* *mp* *p* *pp*

100 **103** **108** *Slacken slightly* *Slow off*

**113** *Slightly more flowing, wayward in time* *molto espress.* **119** *Cadenza (piano)*

121 *Ritard.* *A tempo* *Con sord.* *Slow off lots* *lunga* *ppp*

IN A NUTSHELL  
F Horn 2

Nr. 4. "THE GUM-SUCKERS" MARCH

Quick walking speed (♩ = ca. 110)

12 17

*mp* *f* *sf*

19 24 *feelingly and clingingly*

*ff*

26 *To the fore* 33 4

*fff*

37 43

*mf*

44 *To the fore* 49

*f* *ff* *sff* *sff* *sff* *ff*

50

*sff*

55 57

*sff* *sff* *f* *ff* *louden*

62 *fiercely* 65 8 73

*fff* *pp*

76 81

*mf* *p* *p* *pp* *gently*

85 89 *Slightly slower* *In time*

*p* *feelingly*

IN A NUTSHELL

F Horn 2

96 Stopped (open) *Slow off slightly* **100** *In time* **107** **116**

*mf* *mf* *mp* 7 9 6

122 **124** 4 **132** *f* *mf* *ff*

134 **140** *f* *ff*

141 *ff*

**147** *fff* *passionately* *ff*

154 **156** *fff* *mp* *f*

160 **164**

166 **170** *fff* *p* *mp* *louden*

173 **176** *Very slightly faster* *ff* *ff*

179 **186** *sff* *sff* *sff* *mp* *fff* *mf* *louden*

187 *f* *louden* *ff* *ff* *ff* *fff*

**Percy Aldridge Grainger**

# **IN A NUTSHELL**

Scored for Military Band  
by

MSgt Don Patterson

## **F Horn 3**

1. "Arrival Platform Humlet"
2. "Gay, but Wistful"
3. "Pastoral"
4. "The Gum-suckers" March

2011 "The President's Own" United States Marine Band  

# IN A NUTSHELL

F Horn 3

## Suite for Band

Percy Aldridge Grainger

Scored for Military Band by

MSgt Don Patterson

### Nr. 1 - "ARRIVAL PLATFORM HUMLET"

With healthy and somewhat fierce "GO".

Fast ( $\text{♩} = \text{ca. } 110$ )

IN A NUTSHELL

F Horn 3

101 103 8 111 2

115 3

123 123 Con sord. Senza sord. 4

*mf* < *fff* *mf* < *fff* *fff* *p* *molto* *ffff*

Nr. 2 - "GAY BUT WISTFUL"

Gracefully flowing (♩. = ca.100)

18 19 8 27 10 37 2

42 47 3 6

55 57 8 65 6 Con sord. 73

*mf marc.*

74 81 Senza sord. 5 *p* *f* *f*

85 *cresc.*

90 *espress.* *ff*

96 Stopped ----- 99 8 107 9 *fff* *p* *fff*

IN A NUTSHELL  
F Horn 3

Nr. 3 - "PASTORAL"

Restful and dreamy, but wayward in time  
(Begin about ♩. = 54)

3 5 10 6 17

18 **26** *Poco a poco piu mosso*

*p*

*Accel.*  
*quasi solo*

**30** *f* *cresc.*

**34** **35** *Con moto* **39** *f*

**40** **43** *ff* *ff* *appassionato, quasi solo*

**44** *< fff*

**48** **50** *ff* *poco sost.* *dim.*

**53** *Con moto* **58** *p* *f* *mf*

IN A NUTSHELL

F Horn 3

61 63 *ff* *Accel.*

67 69 *fff* *Poco meno mosso* *Poco a poco meno mosso*  
*dim. poco a poco*

72 *pp*

78 *Very calmly* (*♩. = about 54*) *Accel.* *Ritard.* *Tempo primo* 85 92

93 99 *Poco a poco meno mosso*  
*mp* *p* *pp*

100 103 108 *Slacken slightly*

112 *Slow off* 113 *Slightly more flowing, wayward in time* *molto espress.* *Cadenza (piano)*  
*p* *mf* *p* *p*

119 *Cadenza (celeste)* *Ritard.* *A tempo* *Con sord.* *Slow off lots* *lunga*  
*p* *ppp*

IN A NUTSHELL  
F Horn 3

Nr. 4. "THE GUM-SUCKERS" MARCH

Quick walking speed (♩ = ca. 110)

12 *mp* **17** *f* *sf*

19 **24** *ff* *feelingly and clingingly*

26 *To the fore* **33** **10** *fff*

43 *To the fore* *f* *ff* *fff* *fff* *fff*

49 *ff* *fff*

55 **57** *fff* *f*

61 *ff* *louden* *fff* **65** **6** *Stopped* *mp*

73 **3** *(open)* *mf* *p* **81** **3** *pp* *gently*

85 **4** **89** *Slightly slower* *In time* *Stopped* *mf* *mf* *(open)* *mp* *Slow off slightly*

100 *In time* **7** **107** **9** **116** **6** **124** **4** *f* *mf*

IN A NUTSHELL  
F Horn 3

129 **132**  
*ff* *mp*

136 **140**  
*louden* *f* *ff* *sff*

143 **147**  
*fff* *passionately*

149 *ff* *fff*

155 **156**  
*mp* *f*

162 **164**  
*mp* *louden*

167 **170**  
*fff* *p* *mp* *louden*

174 **176** *Very slightly faster*  
*ff* *fff* *fff*

180 **186**  
*sff* *sff* *mp* *fff* *mf* *louden*

187 *f* *louden* *ff* *fff*

**Percy Aldridge Grainger**

# **IN A NUTSHELL**

Scored for Military Band  
by

MSgt Don Patterson

## **F Horn 4**

1. "Arrival Platform Humlet"
2. "Gay, but Wistful"
3. "Pastoral"
4. "The Gum-suckers" March

2011 "The President's Own" United States Marine Band  

# IN A NUTSHELL

F Horn 4

## Suite for Band

Percy Aldridge Grainger

Scored for Military Band by

MSgt Don Patterson

### Nr. 1 - "ARRIVAL PLATFORM HUMLET"

With healthy and somewhat fierce "GO".

Fast (♩ = ca.110)

IN A NUTSHELL

F Horn 4

101 103 8 111 2

115 3

123 123 Con sord. Senza sord. 4 3 3

*mf* < *fff* *mf* < *fff* *fff* *p* *molto* *ffff*

Nr. 2 - "GAY BUT WISTFUL"

Gracefully flowing (♩. = ca.100)

18 19 8 27 10 37

40 2 47 3 6

54 2 57 8 65 6 Con sord. *mf marc.*

73 73 5 Senza sord. 81 *p* *f*

84 *cresc.*

90 *espress.* *ff*

96 Stopped 99 8 107 9 *fff* *p* *fff*

IN A NUTSHELL  
F Horn 4

Nr. 3 - "PASTORAL"

Restful and dreamy, but wayward in time  
(Begin about ♩. = 54)

5 10 17

18 26 *Poco a poco piu mosso* *quasi solo*

31 *Accel.* *cresc.*

34 35 *Con moto* 39 *f*

40 43 *passionato, quasi solo*

44 *fff*

48 50 *poco sost.* *dim.*

53 *Con moto* 58 *f* *mf*

IN A NUTSHELL  
F Horn 4

61 63 *ff* *Accel.*

69 *Poco meno mosso* *fff* *Poco a poco meno mosso* *dim. poco a poco*

73 78 *Very calmly* (*♩. = about 54*) *pp*

80 *Accel.* *Ritard.* *Tempo primo* 85 92

93 99 *Poco a poco meno mosso* *mp* *p* *pp*

100 103 108

110 *Slacken slightly* *Slow off* 113 *Slightly more flowing, wayward in time* 119 *Cadenza (piano)*

121 *Ritard.* *Cadenza (celeste)* *A tempo* *Con sord.* *Slow off lots* *lunga* *p* *ppp*

IN A NUTSHELL  
F Horn 4

Nr. 4. "THE GUM-SUCKERS" MARCH

Quick walking speed (♩ = ca. 110)

12 *mp* 17

19 *ff* feelingly and clingingly

26 *fff* To the fore 33 10 43

44 *f* To the fore *ff* *sff* *sff* *sff* 49 *ff*

50 *sff*

56 *sff* *sff* *f* *ff* *louden* 57

63 *fff* fiercely 65 6 Stopped 73 3 (open) *mf*

78 *p* 81 3 *pp* gently 89 Slightly slower 4 6 In time

96 Stopped (open) Slow off slightly 100 In time 7 107 9 116 6 *mf* *mp*

IN A NUTSHELL  
F Horn 4

122 124 4 2 132

*f* *mf* *ff*

133

*mp* *louden* *f*

140

*ff* *sff*

146 147

*fff* *passionately* *ff*

153 156

*fff* *mp*

159 164

*f*

166 170

*fff* *p*

172 176 *Very slightly faster*

*mp* *louden* *ff*

178

*sff* *sff* *sff* *sff* *mp* *fff*

186

*mf* *louden* *f* *louden* *ff* *fff*

**Percy Aldridge Grainger**

# **IN A NUTSHELL**

Scored for Military Band  
by

MSgt Don Patterson

## **Trombone 1**

1. "Arrival Platform Humlet"
2. "Gay, but Wistful"
3. "Pastoral"
4. "The Gum-suckers" March

2011 "The President's Own" United States Marine Band  

IN A NUTSHELL

Trombone 1

123

Con sord. Senza sord.

*mf* < *fff* *mf* < *fff* *fff* *p* < *ffff*

Nr. 2 - "GAY BUT WISTFUL"

Gracefully flowing (♩. = ca. 100)

Cup mute Senza sord.

19

3 13

21 27 37

6 10

43 47 57

3 7 8

65 73 81

8 3

82 *ff* *f* *cresc.* *f cresc.* *stacc.* *non legato*

89 *espress.*

95 *dim.* *sff* < *dim.* 99 7

107

Solo Con sord. Senza sord.

3 4

*f* < *ff*

IN A NUTSHELL  
Trombone 1

Nr. 3 - "PASTORAL"

Restful and dreamy, but wayward in time

(Begin about ♩. = 54)

5 10 17

Con sord.  
div.

*p* *mf*

18 26 *Poco a poco piu mosso* *Accel.* 35 *Con moto*

39 *Senza sord.*

*p* *mf* *mp*

43 *f* *ff*

48 50 *fff* *f poco sost.* *dim.*

53 *Con moto* 58 63

*p*

65 *fff* 69 *Poco meno mosso* *f* *legato* *dim. poco a poco*

71 *Poco a poco meno mosso*

*dim. molto* *molto dim.* *ppp*

# IN A NUTSHELL

## Trombone 1

**78** *Very calmly* ( $\text{♩} = \text{about } 54$ ) *Accel.* *Ritard.* *Tempo primo* **85** **92**

**93** *Poco a poco meno mosso* **99** **103**

**107** *Cup mute* *Slacken slightly* *Slow off*

**113** *Slightly more flowing, wayward in time* *Senza sord.* **119** *Cadenza (piano)*

**123** *Ritard.* *Cadenza (celeste)* *A tempo* *Slow off lots* *lunga*

## Nr. 4. "THE GUM-SUCKERS" MARCH

*Quick walking speed* ( $\text{♩} = \text{ca. } 110$ )

**12** *mp*

**17** *f* *sf*

**24** *ff* *sf* *mf*

**28** *f* **33** *ff* **10**

IN A NUTSHELL  
Trombone 1

43 *marked* 49

*f* *ff* *sff*

51

57 56

*sff* *sff* *mf*

63 *fiercely* 65 73 73 7 *delicately*

*fff* *pp*

81 89 *Slightly slower*

*pp* gently

95 *In time* 3 *Slow off slightly* 100 *In time* 107 116 8

*ppp*

124

*p*

131 132 *mp* *louden*

*f* *f* *mp* *louden*

138 140

*f* *ff* *sff*

IN A NUTSHELL  
Trombone 1

144 147

*ff*

150

*f* *ff* *fff*

156

*ff* *ff*

163 164

*mf*

168 170 176 *Very slightly faster*

*ff* *ff*

177

*sff* *sff* *sff* *sff*

183 186

*mf* *louden* *f* *louden*

189

*ff* *sff* *sff* *fff*

**Percy Aldridge Grainger**

# **IN A NUTSHELL**

Scored for Military Band  
by

MSgt Don Patterson

## **Trombone 2**

1. "Arrival Platform Humlet"
2. "Gay, but Wistful"
3. "Pastoral"
4. "The Gum-suckers" March

2011 "The President's Own" United States Marine Band  

# IN A NUTSHELL

Trombone 2

## Suite for Band

Percy Aldridge Grainger

Scored for Military Band by

MSgt Don Patterson

### Nr. 1 - "ARRIVAL PLATFORM HUMLET"

With healthy and somewhat fierce "GO".

Fast (♩ = ca.110)

12 13 2 5 22 Con sord. *p*

23 Senza sord. *mp* *f*

29 42 *mf* *ff*

43 50 Con sord. *p*

52 Senza sord. 59 75 16 2

78 82 92 *ff*

95 103 *fff* *fff* 8

111 *f* *sf* *sf* *sf* *sf* *sf* *sf*

116 Con sord. 123 *louden* 4

IN A NUTSHELL  
Trombone 2

Nr. 3 - "PASTORAL"

Restful and dreamy, but wayward in time

(Begin about ♩. = 54)

5 10 17

Con sord.

18 26 *Poco a poco piu mosso* *mf* *p* *mf* 35 *Con moto* 39

40 Senza sord. *p* *mf* *mp* *f* 43

44 *ff* *ff* *p*

50 *fff* *f poco sost.* *dim.* *p* *Con moto* 3

58 63 *fff* *f* *Accel.* 69 *Poco meno mosso*

70 *legato* *Poco a poco meno mosso* *dim. poco a poco* *dim. molto* *molto dim.* 12

77 78 *ppp* *Accel.* *Ritard.* *Tempo primo* 85 7 92 3

96 99 *Poco a poco meno mosso* 103 108 *Slacken slightly*

112 *Slow off* 119 *Ritard.* *A tempo* *Slow off lots* *lunga*

Cadenza (piano) Cadenza (celeste)

Nr. 4. "THE GUM-SUCKERS" MARCH

Quick walking speed (♩ = ca. 110)

12 *mp*

17 *f* *sf*

23 24 *ff* *sf* *mf*

29 33 10 43 4 *f* *ff*

47 49 *mf* *ff* *sff*

52

56 57 *ff* *sff* *mf*

61 2 *fiercely* 65 8 73 7 *delicately* *pp*

81 89 *Slightly slower*

95 *In time* 3 *Slow off slightly* 100 *In time* 107 9 116 8 *ppp*

IN A NUTSHELL  
Trombone 2

124 *p* *p* *f*

132 *f* *mp* *louden* *f*

140 *ff* *ff*

146 147 *ff* *f*

152 156 *ff* *fff*

159 164 *ff* *ff* *mf*

165 170 *ff*

174 176 *ff* *Very slightly faster* *fff* *fff*

181 186 *fff* *fff* *mf* *louden*

188 *f* *louden* *ff* *fff* *fff*

**Percy Aldridge Grainger**

# **IN A NUTSHELL**

Scored for Military Band  
by

MSgt Don Patterson

## **Bass Trombone**

1. "Arrival Platform Humlet"
2. "Gay, but Wistful"
3. "Pastoral"
4. "The Gum-suckers" March

2011 "The President's Own" United States Marine Band  

# IN A NUTSHELL

Bass Trombone

Suite for Band

Percy Aldridge Grainger

Scored for Military Band by

MSgt Don Patterson

## Nr. 1 - "ARRIVAL PLATFORM HUMLET"

With healthy and somewhat fierce "GO".

Fast (♩ = ca. 110)

## Nr. 2 - "GAY BUT WISTFUL"

Gracefully flowing (♩ = ca. 100)

IN A NUTSHELL  
Bass Trombone

29 37  
5 2  
*p* *f*

42 47 57  
3 7 8  
*f* *f*

65 73 81  
8 3  
*mp cresc.* *mf* *f*

82 2 *stacc.*  
*ff* *f cresc.*

90 *espress.*  
*dim.*

97 99 107  
7 9  
*fff* *dim.* *fff*

Nr. 3 - "PASTORAL"

Restful and dreamy, but wayward in time

(Begin about ♩. = 54)

5 10 17  
3 5 5 *Con sord.*  
*p* *mf*

18 26 *Poco a poco piu mosso* 35 *Con moto* 39  
2 5 5 *Accel.* 4 4

40 *Senza sord.* 43  
*p* *mf* *mp* *f*

# IN A NUTSHELL

## Bass Trombone

44

*ff* *p*

50

*fff* *f poco sost.* *dim.* *p* *Con moto*

55

*fff* *Accel.*

68

*f* *dim. poco a poco* *dim. molto* *molto dim.* *Poco meno mosso* *legato* *Poco a poco meno mosso*

74

*ppp* *78* *Very calmly* *(♩. = about 54)* *Accel.* *Ritard.*

83

*Tempo primo* *85* *92*

99

*ppp* *Slacken slightly* *108* *103* *4* *2* *2*

112

*Slow off* *113* *Slightly more flowing, wayward in time* *Cadenza (piano)* *119*

121

*Ritard.* *Cadenza (celeste)* *A tempo* *Slow off lots* *lunga*

Nr. 4. "THE GUM-SUCKERS" MARCH

Quick walking speed ( $\text{♩} = \text{ca. } 110$ )

12 *mp* **17**

18 *f*

**24** *ff* *mf* *f*

30 **33** **43** *ff* *f*

**49** *ff* *sff* *ff*

54 **57** *ff* *sff* *mf*

61 **65** **73** *fiercely* *fff*

80 *delicately* **81** *pp* *pp* *gently*

**89** *Slightly slower* *In time* *Slow off slightly* **100** *In time* **107** **116**

6 3 7 9 8

*ppp*

IN A NUTSHELL  
Bass Trombone

124

*p* *p* *f*

132

*f* *mp* *louden* *f*

140

*ff* *sff*

146

147

*ff* *f* *ff*

153

156

*fff* *ff* *ff*

160

164

*ff* *mf*

167

170

*ff* *ff*

176

*Very slightly faster*

*ff* *sff* *sff*

182

186

*sff* *sff* *mf* *louden*

188

*f* *louden* *ff* *fff*

**Percy Aldridge Grainger**

# **IN A NUTSHELL**

Scored for Military Band  
by

MSgt Don Patterson

## **Euphonium**

1. "Arrival Platform Humlet"
2. "Gay, but Wistful"
3. "Pastoral"
4. "The Gum-suckers" March

2011 "The President's Own" United States Marine Band  

IN A NUTSHELL  
Euphonium

78 82 10 92  

ff

93 4  

fff

102 103 4  

f

111  

*f* *louden steadily* *f* *f* *f*

116 123 4  

*louden*

124  

*mf* *fff* *mf* *fff* *f*

130  

*fff* *p* *fff*

Nr. 2 - "GAY BUT WISTFUL"

Gracefully flowing (♩. = ca.100)

Con sord. 3 11 Senza sord.  

*f* *f* *mp*

19 27 6 6  

*p*

# IN A NUTSHELL

## Euphonium

36 37 10 47 5 57 3 8

65 Solo *p dolce*

72 73 3 *mf cresc.*

80 81 *f ff f stacc.*

86 *cresc.*

91 *espress. dim.*

97 99 7 107 9 *fff*

### Nr. 3 - "PASTORAL"

Restful and dreamy, but wayward in time

(Begin about ♩. = 54)

3 5 5 10 5 *Con sord. p mf* 17

18 26 *Poco a poco piu mosso Senza sord. p Accel.* 4

IN A NUTSHELL  
Euphonium

Nr. 4. "THE GUM-SUCKERS" MARCH

Quick walking speed ( $\text{♩} = \text{ca. } 110$ )

16 17

*f* *sf*

21 24

*sff*

27

33 43

*mf*

44

*f* *ff*

49 57

*ff* *sff*

54 57

*sff*

60

*sf* *louden lots* *ff*

65 73 81 81

*pp*

89 89

*Slightly slower* *p* *feelingly* *pp*

*In time* **2**

IN A NUTSHELL  
Euphonium

98 *Slow off slightly* 100 *In time* 107 116

*ppp* *mp*

124 132 *ff* *f* *p* *louden* *f*

140 *ff*

147 *fff* *ff*

154 156 *fff* *mf feelingly*

161 164 *mf marked* *ff*

167 170 Solo *mf marked* *ff*

175 176 *Very slightly faster* *sf* *sf*

181 186 *sf* *sf* *mp* *fff f* *louden*

187 *ff* *sf* *sf* *fff*

**Percy Aldridge Grainger**

# **IN A NUTSHELL**

Scored for Military Band  
by

MSgt Don Patterson

## **Tuba**

1. "Arrival Platform Humlet"
2. "Gay, but Wistful"
3. "Pastoral"
4. "The Gum-suckers" March

2011 "The President's Own" United States Marine Band  

IN A NUTSHELL

Tuba

103 8 111 12 123 Con sord. Senza sord. 2

*mf* < *fff* *mf* < *fff*

129

*f* *fff* *p* *ffff*

Nr. 2 - "GAY BUT WISTFUL"

Gracefully flowing (♩. = ca.100)

19 Con sord. 3 12 Senza sord. p mf mp

*f* *p* *mf* *mp*

22 27 8 1 only

*f* *p*

*louden somewhat*

37 All 2 3 47 5 f

*f* *f*

53 3 57 8 65 8 73 6 81 f cresc. f

*f* *cresc.* *f*

82 stacc. ff f cresc.

*ff* *f* *cresc.*

88 espress.

*espress.*

93 dim. sff > dim.

*dim.* *sff* *dim.*

99 4 107 8 p fff

*p* *fff*

# IN A NUTSHELL

## Tuba

### Nr. 3 - "PASTORAL"

Restful and dreamy, but wayward in time

(Begin about ♩. = 54)

**3** **5** **10** **17** Bass

**18** **26** *Poco a poco piu mosso*

**28** *Accel.*

**33** **35** *Con moto* **39**

*cresc. molto*

**40** 1 only 2 1 only

*p* *mf* *mp*

**43** All

*f* *ff* *sff*

**48** 1 only All **50**

*fff* *p* *ff* *f* *poco sost.* *dim.*

**53** *Con moto* **58**

*p* *sf*

IN A NUTSHELL

Tuba

63 *Accel.* 69 *Poco meno mosso*  
*legato*

*ff* *f* *dim. poco a poco*

71 *Poco a poco meno mosso*

*dim. molto* *molto dim.*

77 78 **Very calmly**  
(♩. = about 54)  
1 only *Accel.*  
1 only

*ppp* *pp* *ppp* *pp* *p*

81 *Ritard.* *Tempo primo* 85 **7**

*pp* *mp* *p* *mf* *p* *pp*

92 **3**

*pp*

99 *Poco a poco meno mosso* 108

*mp*

110 *Slacken slightly* *Slow off* 113 *Slightly more flowing, wayward in time* 119

*Cadenza (piano)*

121 *Ritard.* *Cadenza (celeste)* *A tempo* *Slow off lots* *lunga*

IN A NUTSHELL

Tuba

Nr. 4. "THE GUM-SUCKERS" MARCH

Quick walking speed (♩ = ca. 110)

16 17

*f* *sf*

23 24

*ff* *mf*

28 33 10 43 5

*f*

49

*ff* *sff*

56 57

*ff* *mf*

63 65 8 73 2

*pp*

79 81 7 89 6

*pp* *ppp*

*Slightly slower*  
*In time*

99 *Slow off slightly* 100 *In time* 107 116 6 6

*mp* *pp*

122 124

*mf* *p*

# IN A NUTSHELL

## Tuba

128

132

135

140

143

147

150

156

163

164

168

170

175

176 *Very slightly faster*

181

186

187

**Percy Aldridge Grainger**

# **IN A NUTSHELL**

Scored for Military Band  
by

MSgt Don Patterson

## **Double Bass**

1. "Arrival Platform Humlet"
2. "Gay, but Wistful"
3. "Pastoral"
4. "The Gum-suckers" March

2011 "The President's Own" United States Marine Band  

# IN A NUTSHELL

Double Bass

Suite for Band

Percy Aldridge Grainger

Scored for Military Band by

MSgt Don Patterson

## Nr. 1 - "ARRIVAL PLATFORM HUMLET"

With healthy and somewhat fierce "GO".

Fast ( $\text{♩} = \text{ca. } 110$ )

# IN A NUTSHELL

## Double Bass

76 arco *mp cresc.* 81 pizz. *f cresc.* arco *ff*

84 *f* *cresc.*

89 *ff*

95 *sf >* *dim.* 99

100 4 arco *p* 107 8 pizz. *fff*

### Nr. 3 - "PASTORAL"

Restful and dreamy, but wayward in time

(Begin about ♩. = 54)

5 10 pizz. *p*

13 *p* *mf*

17 arco *p* 26 *Poco a poco piu mosso* *p*

30 pizz. *f* *Accel.* *cresc. molto*

34 35 *Con moto* 39 *mf*

IN A NUTSHELL

Double Bass

43

41 arco *ff* *mf* *f* *ff* *sff*

50

46 *fff* *f cresc.* *ff*

Con moto

51 *dim.* *mf* *f*

58

58 pizz. *f* *f* *ff* *Accel.*

69

69 *Poco meno mosso* *Poco a poco meno mosso* *fff* *dim. poco a poco*

78 Very calmly (♩. = about 54)

76 *p tranquillo* *pp* *pp* *p* *pp* *mp* *Accel.*

82

82 *Ritard.* *Tempo primo* *p* *mf* *p* *pp* *pizz.* *p*

97

97 arco *p* *mf* *pp* *pp* *Poco a poco meno mosso* *103*

104

104 pizz. *mp* *Slacken slightly* *Slow off*

113

113 *Slightly more flowing, wayward in time* *119* *Ritard.* *A tempo* *Slow off lots* *lunga*

Cadenza (piano) Cadenza (celeste)

IN A NUTSHELL  
Double Bass

Nr. 4. "THE GUM-SUCKERS" MARCH

Quick walking speed ( $\text{♩} = \text{ca. } 110$ )

pizz.

*mf*

7

13

17 arco *f* *sf*

19

24

25

25 *ff* *f* *f*

31

33 *ff* *f* singly

37

42

43 *f* *ff*

47

49 *ff* *sf*

IN A NUTSHELL  
Double Bass

53 pizz. arco 57 3

58 ff

65 pizz. p mp p

71 2 73 p p

78 81 p

84 4 89 arco p gently

95 In time pizz. arco Slow off slightly 100 In time pizz. pp p mp p p

101 107 f

108 louden

114 116 6 124 4 f mf

IN A NUTSHELL  
Double Bass

132

128 pizz. *f* *p* *ff* arco *f*

140

134 *p* *f* *ff*

141 *fff*

147

*fff* *ff*

156

153 *fff* *mf feelingly*

164

160

170

166 pizz. *p* 2

176 *Very slightly faster*

174 arco *ff heavy* *ff* *ff*

186

181 *mf* *louden*

187 *f* *louden* *ff* *ff* *ff* *fff*

**Percy Aldridge Grainger**

# **IN A NUTSHELL**

Scored for Military Band  
by

MSgt Don Patterson

## **Timpani**

1. "Arrival Platform Humlet"
2. "Gay, but Wistful"
3. "Pastoral"
4. "The Gum-suckers" March

2011 "The President's Own" United States Marine Band  

# IN A NUTSHELL

Timpani

Suite for Band

Percy Aldridge Grainger

Scored for Military Band by

MSgt Don Patterson

## Nr. 1 - "ARRIVAL PLATFORM HUMLET"

With healthy and somewhat fierce "GO".

Fast ( $\text{♩} = \text{ca. } 110$ )

Measure numbers are indicated in boxes: 13, 22, 29, 42, 50, 59, 75, 82, 92, 103, 111, 123, 127.

Performance instructions include:

- E, B, Eb, Ab
- Muta B to A $\natural$
- Muta A $\flat$  to A $\natural$
- Muta E to D
- Muta E $\flat$  to E $\natural$
- Solo

Timpani

Nr. 2 - "GAY BUT WISTFUL"

Gracefully flowing (♩. = ca.100)

Muta D to E, A to B

18 19 27 37

8 10

39 off quick 2 3

47 57 65 73 8

81 13 7 99

mf f

106 107 7

p p fff

Nr. 3 - "PASTORAL"

Restful and dreamy, but wayward in time

(Begin about ♩. = 54)

Muta B to G, E to D, A to F

5 10 17

3 5 6 6 12 9

18 26 Poco a poco piu mosso 35 Con moto

2 5 5 4 4

39 tr 43

tr Muta G to A♭

44 2

tr

ff

## IN A NUTSHELL

## Timpani

50 *Con moto*

Muta D to D<sub>b</sub>

*f*

2 3

58 63 *tr* *Accel.*

*f* *molto*

69 *Poco meno mosso* *Poco a poco meno mosso* 78 *Very calmly* *Accel.*

Muta F to E<sub>b</sub>, D<sub>b</sub> to B<sub>b</sub> (*♩* = about 54)

*fff*

6 2 2

82 *Ritard.* *Tempo primo* 85 92

2 7 3 2

98 99 *Poco a poco meno mosso* 103

4 3

108 *Slacken slightly* *Slow off* 113 *Slightly more flowing, wayward in time* 119

2 2 5

*Cadenza (piano)*

120 *Ritard.* *A tempo* *Slow off lots* *lunga*

2

*Cadenza (celeste)*

## Nr. 4. "THE GUM-SUCKERS" MARCH

Quick walking speed (*♩* = ca. 110)

16 17 24

*mf* *ff*

26

*f* *f* *ff*

# IN A NUTSHELL

## Timpani

33 10 43 5 49 *f* *ff* *tr*

51 6 57 7 65 8 73 8 81 8 *ff*

89 *Slightly slower* 6 *In time* 4 *Slow off slightly* 100 *In time* 7 107 9

116 3 124 4 132 8 *mp* *f*

134 6 140 5 147 *ff* *ff*

148 2 *f* 2 *ff*

156 7 164 4 170 *ff* *p poco cresc.*

172 176 *Very slightly faster* *f* *ff*

178

185 4 *ff* *fff* *tr*

**Percy Aldridge Grainger**

# **IN A NUTSHELL**

Scored for Military Band  
by

MSgt Don Patterson

## **Percussion 1**

**Side Drum • Big Drum**

1. "Arrival Platform Humlet"
2. "Gay, but Wistful"
3. "Pastoral"
4. "The Gum-suckers" March

2011 "The President's Own" United States Marine Band  

# IN A NUTSHELL

Percussion 1  
Side Drum • Big Drum

## Suite for Band

Percy Aldridge Grainger  
Scored for Military Band by  
MSgt Don Patterson

### Nr. 1 - "ARRIVAL PLATFORM HUMLET"

With healthy and somewhat fierce "GO".

Fast (♩ = ca. 110)

13 22 29 42 *ff* *tr* *mf* 43 *tr* 50 59 12 71 *mf* *tr* *p* *pp* 75 78 82 10 92 *pp* *ff* 94 4 103 8 111 2 *f* *tr* *f* *tr* *f* *tr* *f* *tr* *f* 119 *tr* *p* *ff* *tr* *p* *ff* 123 8 *tr* *mp* *ffff*

Percussion 1

Side Drum • Big Drum

Nr. 2 - "GAY BUT WISTFUL"

Gracefully flowing (♩ = ca.100)

Nr. 3 - "PASTORAL" - (Tacet)

Nr. 4. "THE GUM-SUCKERS" MARCH

Quick walking speed (♩ = ca.110)

## IN A NUTSHELL

## Percussion 1

Side Drum • Big Drum

124 **6** *ord.* *tr* **132** **8** **140** *tr*

*pp* *f* *ff*

142

147 *tr* **4**

*p* *ff* *p* *f*

156 On rim *f*

160

164 *molto cresc.*

168 *tr* **170** **2** *ord.* *tr* *molto* *mp* *f* *molto*

176 *Very slightly faster* **2** *ff* **2** *ff*

184 **2** **4** **186** *tr* *ff* *ff* *fff*

**Percy Aldridge Grainger**

# **IN A NUTSHELL**

Scored for Military Band  
by

MSgt Don Patterson

## **Percussion 2**

**Cymbals • Gong**

1. "Arrival Platform Humlet"
2. "Gay, but Wistful"
3. "Pastoral"
4. "The Gum-suckers" March

2011 "The President's Own" United States Marine Band  

# IN A NUTSHELL

## Percussion 2

Cymbals • Gong

## Suite for Band

Percy Aldridge Grainger

Scored for Military Band by

MSgt Don Patterson

### Nr. 1 - "ARRIVAL PLATFORM HUMLET"

With healthy and somewhat fierce "GO".

Fast (♩ = ca. 110)

### Nr. 2 - "GAY BUT WISTFUL"

Gracefully flowing (♩ = ca. 100)

Percussion 2

Cymbals • Gong

Nr. 3 - "PASTORAL"

Restful and dreamy, but wayward in time

(Begin about ♩. = 54)

5 10 17

19 26 *Poco a poco piu mosso* *Accel.* 35 *Con moto* 39

41 43

50 *Con moto* 58 63

Soft drumsticks  
*Accel.*  
65 *tr* 69 *Poco meno mosso* *l.v.* *Poco a poco meno mosso*

*mp* *fff* Tacet to end of movement

Nr. 4. "THE GUM-SUCKERS" MARCH

Quick walking speed (♩ = ca. 110)

16 17 Cyms. 2

24 2 4 Sus. Cym. 33 10 43 6

*mf* *f* *f*

*ff* *p* *f*

# IN A NUTSHELL

## Percussion 2

Cymbals • Gong

49 Sus. Cym.

55 SC - Soft drumsticks 57

64 65 73 81 89 *Slightly slower*

100 *In time* 107 116 124 132 140 Cyms.

142 147 5 Sus. Cym.

153 156 SC - Soft drumsticks

161 164 170 Cyms.

172 176 *Very slightly faster* Sus. Cym. 2

182 SC - Soft drumsticks 186 Cyms. 4 (off)

**Percy Aldridge Grainger**

# **IN A NUTSHELL**

Scored for Military Band  
by

MSgt Don Patterson

## **Glockenspiel**

1. "Arrival Platform Humlet"
2. "Gay, but Wistful"
3. "Pastoral"
4. "The Gum-suckers" March

2011 "The President's Own" United States Marine Band  

Glockenspiel

# IN A NUTSHELL

## Suite for Band

Percy Aldridge Grainger

Scored for Military Band by

MSgt Don Patterson

### Nr. 1 - "ARRIVAL PLATFORM HUMLET"

With healthy and somewhat fierce "GO".

Fast (♩ = ca.110)

### Nr. 2 - "GAY BUT WISTFUL"

Gracefully flowing (♩. = ca. 100)

### Nr. 3 - "PASTORAL"

Restful and dreamy, but wayward in time

(Begin about ♩. = 54)

# IN A NUTSHELL Glockenspiel

41 43

*ff*

47 50 *Con moto*

58 63 *Accel.*

*fff*

69 *Poco meno mosso* *Poco a poco meno mosso*

73 78 *Very calmly*  
(♩. = about 54)

*mp*

80 85 92

*mp*

96 99 103 *Poco a poco meno mosso* *Med. beaters*

*mp*

106 108 *Slacken slightly* *Slow off*

*mp*

113 119 *Slightly more flowing, wayward in time* *Ritard.* *A tempo* *Slow off lots* *lunga*

*mp*

*Cadenza (piano)* *Cadenza (celeste)*

IN A NUTSHELL  
Glockenspiel

Nr. 4. "THE GUM-SUCKERS" MARCH

Quick walking speed ( $\text{♩} = \text{ca. } 110$ )

16 17 7 24 9 33 10 43 6 49 8

57 8 65 Hard beaters *f* 2 *f*

71 73 81 4 To med. beaters 89 Slightly slower 2 6 *ff*

95 *In time* Med. beaters *To hard beaters* 100 *In time* 107 9 116 8 124 8 *mp* (*off*) *Slow off slightly*

132 8 140 7 147 9 156 Hard beaters *ff*

159 164

165 170 6

176 *Very slightly faster* 4 *ff*

185 186 2 *ff* 2

**Percy Aldridge Grainger**

# **IN A NUTSHELL**

Scored for Military Band  
by

MSgt Don Patterson

## **Xylophone**

1. "Arrival Platform Humlet"
2. "Gay, but Wistful"
3. "Pastoral"
4. "The Gum-suckers" March

2011 "The President's Own" United States Marine Band  

# IN A NUTSHELL

Xylophone

Suite for Band

Percy Aldridge Grainger

Scored for Military Band by

MSgt Don Patterson

## Nr. 1 - "ARRIVAL PLATFORM HUMLET"

With healthy and somewhat fierce "GO".

Fast (♩ = ca.110)

IN A NUTSHELL  
Xylophone

Nr. 2 - "GAY BUT WISTFUL" - (Tacet)

Nr. 3 - "PASTORAL" - (Tacet)

Nr. 4. "THE GUM-SUCKERS" MARCH

Quick walking speed ( $\text{♩} = \text{ca. } 110$ )

IN A NUTSHELL  
Xylophone

140 147 156

7 9

*ff*

158

162 164

166

*8va gliss. 8va*

*C♭ Major (as possible)*

170 176 *Very slightly faster*

6 4

*ff*

183 186

*C♭ Major gliss. 2*

*fff*

**Percy Aldridge Grainger**

# **IN A NUTSHELL**

Scored for Military Band  
by

**MSgt Don Patterson**

## **Marimba 1**

**(Wooden Marimba)**

- 1. "Arrival Platform Humlet"**
- 2. "Gay, but Wistful"**
- 3. "Pastoral"**
- 4. "The Gum-suckers" March**

2011 "The President's Own" United States Marine Band  

# IN A NUTSHELL

Marimba 1  
(Wooden Marimba)

## Suite for Band

Percy Aldridge Grainger  
Scored for Military Band by  
MSgt Don Patterson

### Nr. 1 - "ARRIVAL PLATFORM HUMLET"

With healthy and somewhat fierce "GO".

Fast ( $\text{♩} = \text{ca. } 110$ )

13

Soft beaters

*mp*

8

2

15

mf

5

Solo

*f*

24

*molto cresc.*

*ff*

28

29

4

*mp*

35

To med. beaters

2

Med. beaters

*ff*

*f*

42

*ff*

46

50

9

59

6

*ff*

To soft beaters

8

IN A NUTSHELL

Marimba 1

(Wooden Marimba)

75 Solo  
Soft beaters

75 *ff* *marcatissimo*

80 82 *mp*

88 To med. beaters 92 Med. beaters *mf* *ff*

94 103 Solo *ff* *marcato*

106 111 Solo *fff*

113

117

121 123 4

129 Wood beaters *gliss.* *fff*

## IN A NUTSHELL

## Marimba 1

(Wooden Marimba)

## Nr. 2 - "GAY BUT WISTFUL"

Gracefully flowing (♩ = ca.100)

*ala pizz.*  
*mf grazioso*

7 *poco cresc.*

14 *poco dim.*

19 8 27 10 37 10

47 10 57 8 65 8 73 8 81 18 99 8 107 11

## Nr. 3 - "PASTORAL" - (Tacet)

## Nr. 4. "THE GUM-SUCKERS" MARCH

Quick walking speed (♩ = ca.110)

16 17 24 33 43 6

49 8 57 8 65 4 Med. beaters *ff*

71 To soft beaters 2 73 3 Soft beaters 4 81 *p*

82 4 Solo *ff marcato* 89 *Slightly slower* 6

IN A NUTSHELL

Marimba 1

(Wooden Marimba)

95 *In time* *To med. beaters* **100** *In time* **107** **116**

*pp* (off)

**124** **132** **140**

*mf* *Med. beaters*

**147** **156** *Med. beaters*

*fff*

159

**164**

163

167

**170** **176** *Very slightly faster*

*ff*

182 *To wood beaters* **186**

4

190 *Wood beaters gliss.* *gliss.*

*fff* 2

**Percy Aldridge Grainger**

# **IN A NUTSHELL**

Scored for Military Band  
by

MSgt Don Patterson

**Marimba 2 (opt.)**

(Deagan Nabimba)

1. "Arrival Platform Humlet"
2. "Gay, but Wistful"
3. "Pastoral"
4. "The Gum-suckers" March

2011 "The President's Own" United States Marine Band  

# IN A NUTSHELL

Marimba 2 (opt.)  
(Deagan Nabimba)

## Suite for Band

Percy Aldridge Grainger  
Scored for Military Band by  
MSgt Don Patterson

### Nr. 1 - "ARRIVAL PLATFORM HUMLET"

With healthy and somewhat fierce "GO".

Fast (♩ = ca.110)

12 13 22 5 2

29 Soft beaters  
*mf* *cresc.*

35 *ff*

41 *ff* 42 50 Med. beaters  
To med. beaters *p dolce*

54

59 *ff* 7

72 Solo *mf* 75

77

82 *mp dolce* 92 2 8

# IN A NUTSHELL

## Marimba 2 (opt.)

(Deagan Nabimba)

103

Solo  
*ff marcato* *f*

111

108 To soft beaters 2 Soft beaters  
*ff*

115 2  
*ff*

123

121 To big soft beaters 4  
*ff* *ff*

131 Big soft beaters  
*ff* *fff*

## Nr. 2 - "GAY BUT WISTFUL"

Gracefully flowing (♩. = ca. 100)

*ala pizz.*  
*mf grazioso*

7 *poco cresc.*

14 *poco dim.* 19 8 27 10 37 10

47 10 57 8 65 8 73 8 81 18 99 8 107 11

## IN A NUTSHELL

Marimba 2 (opt.)

(Deagan Nabimba)

## Nr. 3 - "PASTORAL" - (Tacet)

## Nr. 4. "THE GUM-SUCKERS" MARCH

Quick walking speed ( $\text{♩} = \text{ca. } 110$ )

16 17 24 33 Med. beaters *f*

36 *cresc.*

43 *ff* 49

50 57 65 *f*

69 *ff* 73 81 Big soft beaters *mp*  
To big soft beaters

82 Med. beaters *f*

89 *Slightly slower* 6 *In time* 4 *Slow off slightly* 7 100 *In time* 107 9 116 *f*

117

IN A NUTSHELL

Marimba 2 (opt.)

(Deagan Nabimba)

122 124 8 132 8 140 7 147 9

156 *fff*

160

164

168 170 *f*

173 176 *Very slightly faster* *ff*

182 186 *ff*

187 *trem.*

**Percy Aldridge Grainger**

# **IN A NUTSHELL**

Scored for Military Band  
by

MSgt Don Patterson

## **Steel Marimba**

(2 players if possible)

1. "Arrival Platform Humlet"
2. "Gay, but Wistful"
3. "Pastoral"
4. "The Gum-suckers" March

2011 "The President's Own" United States Marine Band  

# IN A NUTSHELL

Steel Marimba

(2 players if possible)

Suite for Band

Percy Aldridge Grainger

Scored for Military Band by

MSgt Don Patterson

## Nr. 1 - "ARRIVAL PLATFORM HUMLET"

With healthy and somewhat fierce "GO".

Fast ( $\text{♩} = \text{ca. } 110$ )

# IN A NUTSHELL

## Steel Marimba

(2 players if possible)

67 *ff*

72 **75** Soft beaters *p*

77

80 **82** Med. beaters *p dolce*

86 **92** *mf* *ff*

94 **3** *fff*

101 **103** *f* LH to soft beater

109 **111** **123** *f* LH to med. beater

125

130 *fff*

## IN A NUTSHELL

## Steel Marimba

(2 players if possible)

## Nr. 2 - "GAY BUT WISTFUL"

Gracefully flowing (♩. = ca.100)

12 Soft beaters *mp* LH to soft beater 19 8

27 10 37 2 RH - med.  
LH - soft *f*

42 47 *cresc.*

48 *trem.*

55 57 8 65 8 73 8 81 18

99 *f*

107 3 4 *mf*  
LH to med. beater

IN A NUTSHELL

Steel Marimba

(2 players if possible)

Nr. 3 - "PASTORAL"

Restful and dreamy, but wayward in time

(Begin about ♩. = 54)

3 5 10 Soft beaters *pp*

12 *pp* 2 2 2 *mf* 2 2 2 *f* 2 2 2 *pp*

15 17 6 8 12 8 9 8 12 8 2 9

22 Med. beaters *p*

25 26 *Poco a poco piu mosso* 12 *f* trem. Soft beaters

27 *molto cresc.* trem. trem.

29 *Accel.* trem.

32 35 *Con moto* 39 43 3 4 9 8 12 8 6 8 12 8 9 2 12

46 50 2 50 3 *Con moto* 58 3 5 12 8 9 12 8 9 8 6 8 1

# IN A NUTSHELL

## Steel Marimba

(2 players if possible)

63 Med. beaters *Accel.*  
*fff*

69 *Poco meno mosso* *Poco a poco meno mosso*

72

75 *mp*

78 **Very calmly**  
 (♩. = about 54) *Accel.* *Ritard.* *Tempo primo* 85

92 99 *Poco a poco meno mosso*

103 *Soft beaters* *mf* *RH to med. beater* 108

109 *Slacken slightly* *Slow off* 113 *Slightly more flowing, wayward in time*

Keep steady at same speed without following conductor, until cue at 119

# IN A NUTSHELL

## Steel Marimba

(2 players if possible)

### Cadenza (piano)

116

119

*pp* 3

*Ritard.* *A tempo* *Slow off lots* *lunga*

Cadenza (celeste)

### Nr. 4. "THE GUM-SUCKERS" MARCH

Quick walking speed (♩ = ca. 110)

16 17 7 24 9 33 10 43 6

49 57 65

70 73

LH to soft beater

*mf* L R

81

If one player, play top part

*f* *ff*

87 89 100

To soft beaters

*mp* *ff*

*Slightly slower* *In time* *Slow off slightly* *In time*

## IN A NUTSHELL

## Steel Marimba

(2 players if possible)

107 116 To med. beaters 124 132 8

140 147 156 Med. beaters

160 164

165

170 176 Very slightly faster

181 186

188

**Percy Aldridge Grainger**

# **IN A NUTSHELL**

Scored for Military Band  
by

MSgt Don Patterson

## **Deagan Staff Bells**

(Similar to Hand Bells in Tone)

1. "Arrival Platform Humlet"
2. "Gay, but Wistful"
3. "Pastoral"
4. "The Gum-suckers" March

2011 "The President's Own" United States Marine Band  

# IN A NUTSHELL

Deagan Staff Bells

(Similar to Hand Bells in Tone)

Suite for Band

Percy Aldridge Grainger

Scored for Military Band by

MSgt Don Patterson

## Nr. 1 - "ARRIVAL PLATFORM HUMLET"

With healthy and somewhat fierce "GO".

Fast (♩ = ca. 110)

13

12 2 Soft beaters  
*p*

18 *f* *pp* (off)

22 To med. beaters 29 Med. beaters *f*

41 42 R L *ff*

45 50 (off)

51 Soft beaters 59 To med. beaters 8 Med. beaters *ff*

68

74 75 RH - med. beater LH - soft beater 82 R R *mp*

83 L L 7 92 LH to med. beater *ff*

**IN A NUTSHELL**  
**Deagan Staff Bells**  
 (Similar to Hand Bells in Tone)

95 *ff*

102 103 4 111 12 *mf*  
 LH to soft beater *mf* To med. beater

123 Med. beaters *ff* *ff*

130 *ff* *mp* *molto fff*

**Nr. 2 - "GAY BUT WISTFUL" - (Tacet)**

**Nr. 3 - "PASTORAL"**

Restful and dreamy, but wayward in time  
 (Begin about ♩ = 54)

5 10 17

19 26 *Poco a poco piu mosso* Med. beater *p*  
 Soft beater *mp*

28 *cresc.*

30 *Accel.* 35 *Con moto* 39  
 To med. beater

IN A NUTSHELL  
Deagan Staff Bells  
(Similar to Hand Bells in Tone)

41 43

50 *Con moto* 58 63 *Accel. Med. beaters*  
*fff*

69 *Poco meno mosso* *Poco a poco meno mosso*

73 *pp*

78 **Very calmly**  
(♩. = about 54) *Accel.* *Ritard.* *Tempo primo* 85 92  
LH to soft beater

99 *Poco a poco meno mosso* 103 *p* *mp* *mf*  
Soft beater

108 *Slacken slightly* *Slow off* *mp* *p*

113 *Slightly more flowing, wayward in time* 119 *Ritard.* *A tempo* *Slow off lots* *lunga*  
*Cadenza (piano)* *Cadenza (celeste)*

IN A NUTSHELL  
Deagan Staff Bells  
(Similar to Hand Bells in Tone)

Nr. 4. "THE GUM-SUCKERS" MARCH

Quick walking speed (♩ = ca.110)

16 17 7 24 9 33 10 43 6 49 8 57 8

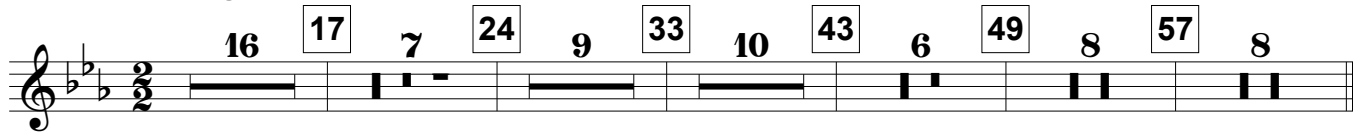

65 Med. beaters To soft beaters 73

*f* *f*

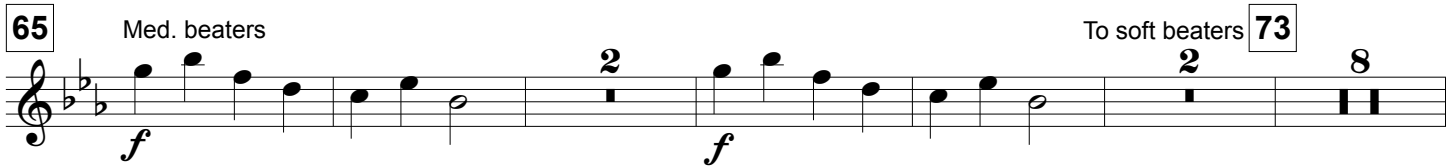

81 Soft beaters

*mp* *f*

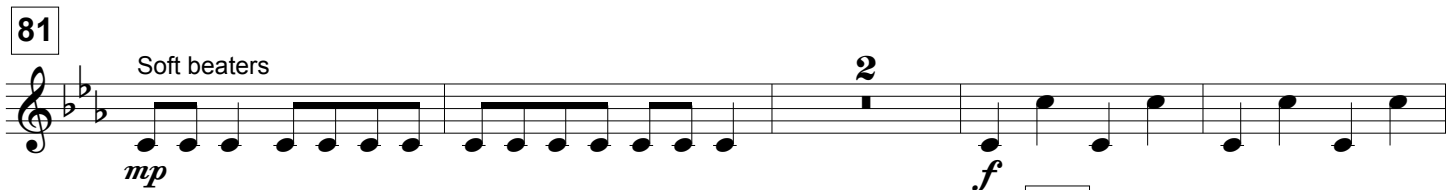

87 89 Slightly slower In time Soft beaters 100 In time 107

*mp* (off) To med. beaters

2 6 3 7 9

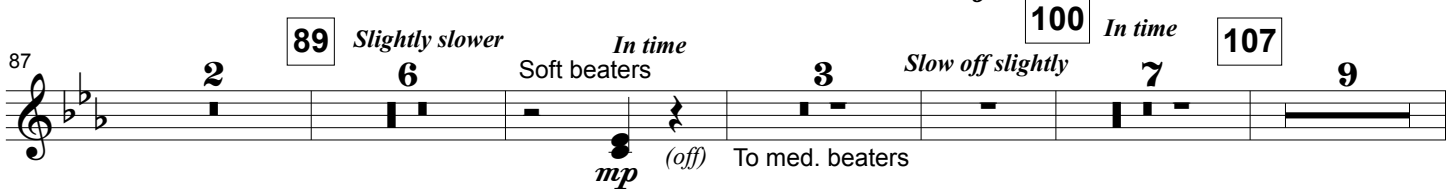

116 124 132 140 147 156 Med. beaters

*ff*

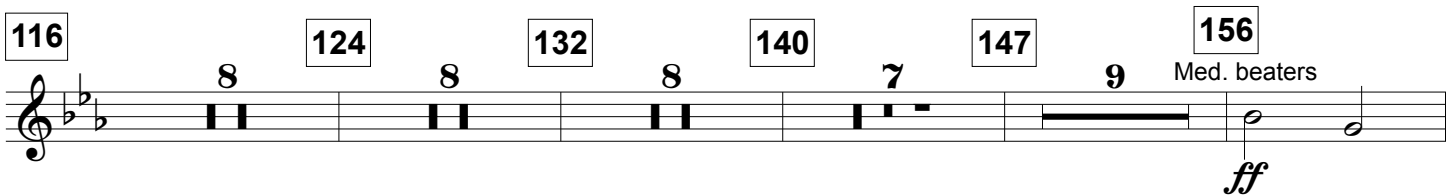

157

164 170 6

176 Very slightly faster

*ff*

4

186

*ff*

